COLORADO SPRINGS GAZETTE.

NUMBER 5093. COLORADO SPRINGS, COLO., TUESDAY, JANUARY 21, 1890. PRICE FIVE CENTS.

THE FAMOUS PAPER.

Continuation of the Ohio Forgery Investigation.

Halters and Wood Again Before the House Committee.

... New Evidence With Regard to the Forged Paper.

Wood Claims that Foraker Knew it Was Not Genuine.

Investigating the Ohio Forgery.

WASHINGTON, January 20. When the ... house committee investigating the ballot box forgery met this morning Mayor Mosely of Cincinnati was placed on the stand. Mayor Mosely testified to receiving letters from various persons commending Wood for the position of smoke inspector. One of the letters is from Governor Foraker, who stated that he had promised to endorse Wood's application if he promised him (Foraker) certain political information about prominent men.

Walters, who testified on Saturday regarding Wood, was recalled to-day and said that after Wood's first visit to Washington, he got several letters from Wood about a patent cannon, in which Governor Campbell was supposed to be interested, and as to his congressional record. The witness obtained copies of ... Campbell's bills and of the gun patent. The latter had been issued to ... Hughes and a three-quarters interest assigned to J. E. Campbell, of Hamilton, Ohio. Wood came back to Washington and told the witness two or three times that he had seen Mr. McLean. One day morning Wood—bought the Cincinnati papers and after looking at them seemed much excited. He damned Tom Campbell and said: "That old snorting ... has made a fool of himself." The witness understood him to refer to Halstead. The witness saw the retraction published. Wood wrote a letter to Tom Campbell saying he was a "skunk" and could cut him in the state's prison.

Wood was recalled and asked by the chairman when it first occurred to him to put the name of James E. Campbell on the papers. Wood said that Foraker said to him that he understood that the fellows were making a strong syndicate to push the ballot-box bill, and that John R. McLean was at the head of it. Foraker took Campbell's bill out of his pocket and asked about its progress. ... said he understood that Campbell, Butterworth and McKinley and others were interested. Turner asked why ... had the names of the democrats on. The witness said he cared nothing about their names. He wanted to make up a syndicate of about twenty men. He wanted a good many Ohio men, and wanted to make it non partisan, and fix it so it could not be used for publication. Turner asked who suggested the names, and the witness replied that Foraker had said those Ohio men were in the syndicate. Foraker asked him to get some New Jersey and ... names. The other names were his own in for filling and to make it non-...

Turner asked Wood if he, as a republican citizen and a republican, would put that paper off on Governor Foraker as genuine. The witness replied in the negative. He gave Foraker the paper to ... in cam... headquarters. He thought Foraker was the smartest man in the state; that he would shake that ... Butterworth's face and without ... him see it, declare he had his signature to a contract. He thought Governor Foraker was smart enough to know how to use the paper. He had told him he had gotten what he wanted, but would not stand much and no questions asked. The witness had got instructions as to what the governor wanted and had filled the order. F. L. ..., a Cincinnati draughtsman, told ... to see Davis preparing the paper ... tracing the signature with glass, ... told him that was not a good ... and showed how to trace with paper. ... explained to him there was no ... in it; that the paper was to be ... to Governor Foraker, who would ... at once that it was a forgery. The ... wrote the names of McPherson ... Stockbridge. Davis said they wanted to show it to the democratic committee and make them give up a paper they ... They would destroy the document. ... time after the witness saw it published in the Commercial Gazette. He ... down and told Halstead all about ... that gentleman did not believe ... He brought out the photographic ... and the witness showed how he ... traced the names. Halstead asked ... he had written the McPherson and ... Stockbridge signatures, and when told ... had, replied that he (Halstead) had ... lost his faith on those signatures.

George J. Murray, of Cincinnati, a ... and patent solicitor, said he ... known Wood for about six years ... had taken out patents for Wood. ... September he asked the witness to ... up a ballot box contract similar ... the one in Washington which would ... him to his place as smoke inspector. Wood wrote out five or six ... and asked the witness to ... and have it type-written. ... days later Wood came in hurriedly and said that Governor Foraker ... the paper urgently. The witness ... put it in shape. After the publication the witness saw Wood, who ... him he had no intention of using ... paper that way; that it was only ... to prevent the democrats ... a certain letter. Hadden ... photographed it and sent some ... of the committee with it to ... to have a ... published ... enough to warn the democrats ... to publish the Topp letter. Halstead snatched the whole thing. As ... was no denial published the witness was in doubt as to whether the ... was a forgery or a counterfeit. ... to get it back. The ... finally resolved that if Campbell ... signed the original of such a ... he must stand the consequence.

... M. Hadden said that the day ... Foraker's nomination he told him ... would have the opposition of a number of leading republicans of Ohio who ... jealous of him. The witness went ... to tell the governor about the Camp... ballot box bill and that Butterworth, McKinley and others were interested. ... governor was staggered, but they ... no opportunity to continue the conversation at that time. Later on the witness met Wood and they talked ... the bill. Wood wanted the witness to give him a letter to the mayor to ... him out in the smoke inspectorship. ... witness told him that he (Wood) ... a prohibitionist and the witness ... help only a republican. Wood ... he had voted for Harrison and finally the witness promised to say something ... mayor. Meeting Wood later he ... the witness he had gone to Washington and got that ballot-box paper and gave it to Foraker. He claimed to have gotten it from Walter Wellman, Mr. McLean's private secretary. Hadden afterwards had seen the paper in Foraker's possession, and noticed two names, Sherman and Cox, which were not on the paper when he saw it in 1888. His first knowledge of the paper was in August, 1888, when T. C. Campbell wanted a candidate for sheriff defeated, and in talking with Hadden of the ballot box which Campbell wanted introduced Campbell produced the paper bearing some signatures, saying they were prominent men, favorable to the box and willing to support the bill for its general introduction. The witness recognized the names of Campbell, Butterworth and McKinley, but T. C. Campbell would not let him look closely at the paper. The witness had based his statement to Governor Foraker upon the signatures exhibited by T. C. Campbell, and Wood's explanation that the paper was a part of a contract the men had signed and that they were to get stock for pushing the bill. The committee then adjourned till next week.

Falls From Grace.

ROME, January 20. Commendatore Baldacchina a prominent lawyer, who for twenty years has been secretary of a wealthy charitable organization has absconded. His defalcations amount to $25,000.

Bribing Case Postponed.

CHICAGO, January 20. The Cronin jury bribing case was called in Judge Horton's court this morning, but it was postponed to February 10th, on account of the illness of the defendant, John Graham.

Weather Indications.

WAR DEPARTMENT, WASHINGTON, D. C., Jan. 20, 10 p.m.

Indications for twenty-four hours commencing Tuesday, Jan. 21, at 7 a. m. For Colorado—Slightly warmer, fair, westerly winds.

Adams on a Vacation Trip.

BOSTON, January 20. President Adams, of the Union Pacific, started to day for Cuba on a three weeks' vacation trip. He is accompanied by Director Atkins The officers of the Union Pacific say that the ten-year contract with the Northwestern will stand.

Report on the Golden School.

DENVER, January 20. The report of the Industrial school investigating committee was received by Governor Cooper to day. It is to the effect that the charges of cruelty and improper conduct made against the officers of the institution are without any foundation.

Lovely Weather in the South.

ALBUQUERQUE, N. M., January 20. Although heavy falls of snow are reported in the north, New Mexico and Arizona are experiencing lovely weather and the Atlantic and Pacific railroad is free from all trouble, no delay occurring either to passengers or freight to and from the coast.

The Jury Disagrees.

LONDON, January 20 The jury in the case of Claude Marks and Sidney Wolfe, joint proprietors of the Mining Record, and Mr. Marix, of the Financial Times, who were charged with blackmail for attempting to obtain money for the suppression of articles affecting a gold mining company, have disagreed and have been discharged.

Bond Purchases Suspended.

WASHINGTON, January 20. The purchase of bonds during the past week, amounting to nearly nine million dollars has resulted in the reduction of the available treasury surplus to about twenty million dollars. The secretary has therefore decided to suspend the purchase of four per cent bonds until further notice.

Portugal Will Submit.

LISBON, January 20.—The Portuguese government, finding the powers unwilling to mediate in the dispute between Portugal and England concerning the territory in East Africa, will submit to Lord Salisbury's full demands, under protest, while at the same time it will try to conciliate Portuguese public opinion.

An attempt to increase the capital of the Portuguese-Mozambique company from $1,000,000 to $2,000,000, has failed.

Immense Counterfeiting Business.

NEW YORK, January 20. The Evening Sun publishes a sensational article purporting to give the details of a gigantic counterfeiting business which is said to have been carried on by certain citizens of Mexico. It states that these individuals have within the past two years coined 5,000,000 of our silver dollars, and after shipping them across the border have disposed of them with a profit to themselves of 28 cents on each dollar.

A Bondsman Grows Uneasy.

DENVER, January 20. James J. Walters, who went upon the bond of James Marshall, recently convicted with others of engaging in a conspiracy to rob the Rio Grande express, pending an argument for a new trial, to-day appeared before the proper officers and asked to have his name stricken from the bond, as he believed that Marshall was preparing to secretly leave the city. Officers were at once sent out and Marshall was arrested at the Markham hotel and locked up in the county jail.

Fish Hatchery Funds.

DENVER, January 20. A Washington special to the Times says: Senator Teller introduced a resolution in the senate to day providing an amendment to the urgency deficiency bill for the appropriation of $25,000, for continuing the work on the fish hatchery at Leadville. In doing this he made a statement and also submitted a letter to himself from Fish Commissioner MacDonald, giving an estimate of the amount necessary to continue the work on the hatchery and breeding station at Leadville, which are as follows: construction and equipment of suitable quarters for the superintendent and other employes of the station $8,000; completing the equipment of the hatchery $2,500; construction of roads ponds and enclosures $12,000; laying off and improving the grounds $2,500; total $25,000. It is quite certain that some appropriation will be obtained, and a strong effort will be made to secure the entire $25,000.

Atchison Affairs.

BOSTON, January 20. At a meeting of the Atchison directors to-day the new president had his first meeting with the full board and made a general report on the condition of the system, and the result of his recent trips over the property. He found the condition of the road more than fair but the gulf road needed improvements The 100 miles from Paris to Dallas would have to be rebuilt with steel rails in place of iron. The president found the local business of the Atlantic and Pacific increasing, but he thought the business was not satisfactory. He hopes to push this traffic which furnishes so long a haul and one of the traffic managers is now at work in Southern California where the fruit traffic is showing the results of his labors.

A SECOND TANNER.

The Call for Phillips' Resignation Brings Out a Letter.

The Middle Division Chief Declares He Will Not Resign.

Denver Liquor Dealers Who Will Fight Sunday Closing.

Reports of Losses From the Severe Winter in Northwest.

Phillips Writes a Letter.

WASHINGTON, January 20.—Henry A. Phillips, of New York, chief of the middle division in the pension office, whose resignation was recently demanded by the commissioner of pensions, has written the commissioner a letter from which the following extracts are made:

"I assume that you will not deny that this request is not of your own motion, but prompted by the secretary of the interior. I must respectfully decline to resign and so place my neck in a position for the axe of the executioner, who just now is so busily engaged in completing the work begun on persons, myself and others, over a quarter of a century ago, on the southern battle fields. Four of the best men in this office reported that the action in my case was in accordance with the evidence on file in the case. Why does not the secretary of the interior give me the opportunity to defend my oath, and by professional testimony what I now receive. He would never have held the power he now does and President Harrison would never have had the power to put him where he is if my comrades and myself in the state of New York had not labored with more effect than he did in Missouri last fall. In bidding good-bye to this office, as I undoubtedly will as soon as the axe can be swung, I shall go thankful that for a brief season at least I have had the chance to serve my suffering, needy comrades in this place. I confess that as I am human I have to call up all the equanimity I possess when I contemplate the fact that as I go I leave behind me hundreds in this office who did their level best to keep our political opponents in power. I leave others who in the contest of a quarter of a century ago did their best to make my comrades eligible for pensions or the grave."

New Complication.

DENVER, January 20.—The Times says: A new complication in the Sunday closing question arose Saturday evening when Edgar Caypless, attorney for the Liquor Dealers' association, served personal notice upon Sheriff Barton that he and his bondsmen would be held responsible for any damages that his actions might precipitate; that civil suits would be filed against him, not under the direction of the association as a corporation, but by individual dealers, who might be put to expense, trouble and annoyance.

"These suits will be filed," said Caypless, "with a view to sending them through to the end and obtaining judgments. It is not the intention to begin and then drop them as a compromise. There are two sides to this question, and although the Liquor Dealers' association is not prancing around with a chip on its shoulder, it does propose to have its rights. I told Sheriff Barton that we would go into court and admit that the members of the association kept open on Sunday, and thus save some expense to the county. We claim that neither the state nor the county has a right to close or interfere with us, and as this question is now pending in the supreme court we propose to keep open until that court says we shall not."

Losses by the Storm.

DENVER, January 20. A Times Cheyenne special says: Storm stories continue to come from the western end of the territory. Hay sells for from $30 to $25 a ton, and the holders are not very anxious to dispose of the commodity even at these figures. One avenue of loss to the cattlemen is through the appropriation of beeves that drift to the railroads and settlements. Only the best animals have survived and many of these have been stolen. Dozens of range owners who were reckoned wealthy when the winter set in are now practically paupers.

In Uinta county about twenty stockmen have pooled their issues, and will gather for shipment to Nebraska the herd remnants. Cowboys are now engaged in a round-up, which involves the working of an immense scope of country. Where it is possible to feed them will be taken the cattle too weak to travel, and these will be nursed until able to stand a trip to the railroad. The depth of the snow and the continuance of the low temperature is unprecedented in this section, where for many years past the range has been open. Booth & Crocker, John Dykens, M. E. Carter, J. N. Whitney, Jesse Knight and others are in the rescue syndicate. Among the heaviest losers by this great storm are half a dozen Utah sheep owners, and their misfortune is to the cattle men the only consoling feature of the calamity.

At Lander the thermometer has indicated twenty degrees below zero, and the snow has been deep in that vicinity and clear to Rawlins, 125 miles south and the Lander railway point. One day last week the stage, with six horses, was seven hours in making fifteen miles. All the game has been driven from the mountains and there has been an appalling amount of pot hunting. While helping fallen steers to their feet a cowboy named "Red" Fader was attacked by a large mountain lion. "Red" took to his heels, leaving the lion to feast on his pony.

Failure of a Smuggling Attempt.

EL PASO, Texas, January 20.—The town of Paso Del Norte was considerable excited to day over a big smuggling case. M. G. Goss, agent and general yard master of the Mexican railroad in that city, in passing a train that had been made up to go south discovered that the seal of a box car door had been broken. He opened the door, found the car loaded with railroad ties, and stowed away among and on top of the ties were twenty-four bales of cotton cloth, each bale containing from ten to twelve bolts of the goods, the whole being worth upwards of $2000. He immediately reported the discovery to the Mexican customs authorities and the goods were seized and confiscated, Mr. Goss receiving one-half of their value. The conductor and train crew were arrested and imprisoned, but were released this morning, it being ascertained that they were innocent and that a man named Moth, or Moss, owned the goods, and is supposed to have broken the seal and smuggled the goods into the car.

Fifty-First Congress.

SENATE.

WASHINGTON, January 20. Among the petitions presented and referred in the senate this morning were the following:

From the American Federation of Labor favoring the Blair educational bill.

In favor of service pensions to all the surviving soldiers of the late war.

For the repeal of the limitation on arrears of pensions.

For the free coinage of silver.

For a law to prohibit speculations in grain and other farm products.

Among the bills reported from committees and placed on the calendar were the following:

To provide for the admission of the state of Wyoming into the union

To provide for a temporary government for the territory of Oklahoma.

Pasco addressed the senate on the paragraph in the president's message regarding elections. He said an attempt was to be made to seize the electoral machinery of the states. No political party in the last campaign had a plank in its platform claiming the right to exercise control over the elections in the states. The message of the president, he said, had contained not a syllable in favor of free and honest elections, except as to the suppression of the votes of the colored people in the south. There was no evidence before the country of such suppression. He presented some statistics of different sections, to prove that the "silent voter" is increasing in every section of the country.

Chandler said there was one citizen of Florida, who might be termed a "silent voter." That man was John Burr, a colored citizen of Madison county, Florida, who in October last, having been a Jacksonville as a witness concerning political outrages was killed on his return to Madison county by the democrats of that county on account of the testimony he had given. He also reminded Pasco of other political murders and outrages in Florida.

Pasco expressed the belief that the elections in Florida ever since the memorable one of 1876 were as fair, peaceful and quiet as in New England. It was not surprising there was some irregularities then, because Senator Chandler had been one of the principal agents in the Florida election fraud in 1876 and the demoralization resulting from that had not entirely disappeared.

Allusion to his course in Florida in 1876 was taken up by Chandler, who denied the charge that he had approached the chairman of the state canvassing board and had promised them, if the state was canvassed for Hayes, that a majority of the returning board would be taken care of.

Ingalls will not speak upon this subject to-morrow, but will address the senate on the Butler bill on Thursday. After an executive session the senate adjourned.

HOUSE.

The speaker appointed the world's fair committee as follows: Candler of Massachusetts, Hitt of Illinois, Bowden of Virginia, Belden of New York, Frank of Missouri, Springer of Illinois, Hatch of Missouri, Wilson of West Virginia and Flower of New York. On the location for the fair the committee thus stands: For Chicago, Hitt and Springer; for St. Louis, Hatch and Frank; for New York, Belden and Flower; for Washington, Bowden and Wilson. The chairman is satisfactory to all contending parties as one not committed to the interests of any particular city.

The following bills and resolutions were introduced and referred:

By Butterworth of Ohio Calling for information concerning the international conference to be held in Berlin; also defining options and futures and imposing a special tax on dealers therein.

By Morrow, of California—To prohibit absolutely the coming of Chinese into the United States.

By Stewart, of Texas To promote reciprocity between the United States and Mexico.

By Springer, of Illinois—A resolution providing that on Thursday the 23d inst the clerk shall call the roll of members and each member shall indicate his choice for the location of the world's fair. If no place shall receive a majority of all the votes cast, the roll call shall be repeated until one place shall receive a majority of the votes cast. The votes having been received the special committee shall report a bill locating the fair at the place selected which bill shall be privileged and shall be considered from day to day until disposed of. It was referred to the special committee.

By Kelley, of Kansas—Appropriating $100,000 for a monument to the negro soldiers and sailors of the late war. It was referred.

By Kerr, of Iowa A resolution providing for the disposal of the funds found in the office of the late sergeant-at-arms. It was referred.

The house then went into committee of the whole on the Oklahoma town site bill. Action was taken on several sections, and others were passed over temporarily.

The committee rose and Dunnell, from the committee on the eleventh census, reported back the senate bill increasing minimum compensation of supervisors of the census from $500 to $1000. It was passed.

Hitt, of Illinois, from the committee on foreign affairs, reported back various world's fair bills and they were referred to the special committee having charge of that subject. The house then adjourned.

No Silver Champions Appear.

WASHINGTON, January 20.—To-day had been set apart by the house committee on coinage, weights and measures to hear arguments from members of congress who introduced bills providing for the free coinage of silver. No one appeared to speak, however, and the committee thereupon fixed Monday next as the time when it will give audience to any persons desiring to be heard upon the silver question in general.

It is estimated 100,000 Americans went to Europe this year, who expended on an average not less than $1000 each, or $100,000,000 in the aggregate, against $40,000,000, which is a liberal estimate of the money of the arriving immigrants.

The richest man in Russia, Count Scheremtjew, is about to produce Puschkin's play, "Boris Godunow," in his own house and has spent 30,000 roubles on scenery and costumes. The performers will be noble amateurs and the royal opera will supply the music and choruses.

Prince Louis Napoleon is advertising freely his reasons for leaving the Italian army and entering the Russian army. One of his French organs says: "Prince Louis Napoleon told a prominent statesman that Crispi was preparing to fight France. This was the reason why the prince resigned from the Italian army."

HERE YOU ARE!

Key West Cigars $1.75 a Box.

The BEST CIGAR in the market for the money. Give them a trial and we know you will like them.

A. Hemenway & Son's,

115 SOUTH TEJON STREET.

LOOK! LOOK! LOOK!

CASH WILL BUY GROCERIES OF US

Today for less than they cost. We wish to close out everything by the 25th, and will sacrifice our goods to do so. Everyone that has groceries to buy should save money when they can. This will be your last chance to buy groceries below cost this winter. Come early before the rush.

HELM & CO.,

Cor. Tejon and Huerfano Sts.

ATTEND

The Great Closing Out Sale!

AT THE

CASH

Clothing Store.

Men's and Boys' Clothing,

Hats, Caps, Gloves,

and Furnishing Goods.

REGARDLESS OF COST

SALE COMMENCING

Jan. 15, and Closing Feb. 15.

REMEMBER: This Sale closes February 15th, 1890, and what goods are not sold by that time will be boxed up and shipped away.

Cash Clothing Store,

Cor. Tejon and Huerfano.

STORE FIXTURES FOR SALE CHEAP.

PEASE & BARBER,

ARCHITECTS.

WM. SCOTT & CO.

Practical and Sanitary

PLUMBERS!

124 So. Tejon Street.

Jobbing Promptly Attended To.

Stop! Where?

AT

The DeLaVergne

FURNITURE CO.'S

And see the Seven-piece Bed Room Suits we are selling for $28.25.

125-129 South Tejon.

REAL : ESTATE!

Don't Go Three Miles Out in the Country for Lots, when you can get them for the Same Money in

PARRISH'S ADDITION!

Only 3 Blocks from Cascade Avenue!

Only 3 Blocks from The Antlers Hotel!

Only 4½ Blocks from Post Office!

THE STREETS IN PARRISH'S ADDITION

Are 100 to 140 feet in width. THE ALLEYS are all 20 feet wide. There are no 60 or 80 feet streets, and narrow, 10-feet alleys, such as are found in other loudly advertised "Additions," with high sounding titles, where you pay high prices for lots, without duly considering that you are throwing away your money.

In the Alley Behind Every Lot in Parrish's Addition

There is a 3-inch Water Pipe, connected at Chestnut street with a 16-inch main; the Largest in the City's System. THE MAIN CITY DITCH, taking pure, clear water from the Fountain, runs just back of PARRISH'S ADDITION, and within a stone's throw of it.

YOU ARE SURE TO GET WATER

(Both from Pipes and Ditch) in PARRISH'S ADDITION if there is any water in the Fountain, even if other parts of the city are suffering from scarcity of the precious fluid.

REMEMBER THE FOREGOING, and then, when I tell you I will sell you a First-Class

LOT IN PARRISH'S ADDITION FOR $350

To $1,000 a full size lot 50 by 190 feet do not hesitate a ... about buying. You can buy two lots on a corner, and erect pretty little cottages ACROSS THEM, giving each cottage a neat, pretty little yard, and readily rent them, owing to the location, etc.,

To Pay You 25 to 35 Per Cent Per Annum on the Entire Investment.

WHERE CAN YOU DO THIS ELSEWHERE?

THE STREET CAR LINE RUNS THROUGH PARRISH'S ADDITION, from East to West, and will doubtless soon be extended to the North, past the "Mesa Road," up to THE ROCK ISLAND SHOPS. *Lots are sold on Terms to Suit Buyers, if possible.*

I AM ALSO SELLING

LOTS IN CALVERT HEIGHTS!

On Easy Terms, and at from $300 to $400. They bear very much the same relation to

COLORADO CITY,

As do Parrish's Addition Lots to Colorado Springs, and

I CAN RECOMMEND THEM AS AN INVESTMENT!

SURE TO PAY A BIG PROFIT

DURING THE COMING YEAR.

CALVERT HEIGHTS

Is surrounded by growing and progressive enterprises. THE MIDLAND SHOPS lie at its Northeast corner. Colorado City proper is North and Northeast of it. Bott's Additions join it on the North and Northwest. Colorado Springs itself is in full view, only two miles to the Southeast, and last though not least important.

The ✕ Great ✕ Glass ✕ Manufacturing ✕ Works

Are erected and in operation just south of CALVERT HEIGHTS. I have arranged to have every lot supplied with PURE WATER IN PIPES.

THE LOCATION IS SUPERB!

THE SURROUNDING VIEWS

ARE MAGNIFICENT!

☞ Last year I recommended you to buy lots in Parrish's Addition, and they have paid a better Profit than any other lots on the market. This year I urge you to add to YOUR INVESTMENT AS MANY LOTS IN CALVERT HEIGHTS as you can afford to buy, with the result that, before the year is out, *you will again be glad that you have taken my advice.*

CALL EARLY! ... BUY EARLY!

There are not very many lots altogether, and those who apply late may find them all gone, and will have *to Pay an Advance.*

M. L. DeCOURSEY, Agent,

No. 12½ So. Tejon Street, Colo. Springs.

NEWSPAPERARCHIVE.COM

THE GAZETTE.

PUBLISHED BY

THE GAZETTE PRINTING CO.

DAILY—In advance.

[illegible]

WEEKLY—In advance.

[illegible]

ADVERTISING.

Rates made known ... application ... the office.

JOB WORK.

[illegible] ... west of the Missouri river.

All persons having advertisements in the paper and desiring them discontinued will please make it known at the business office, where they will be properly attended to. We can not hold ourselves responsible for advertisements continuing in the paper unless notice is thus given.

No claims are allowed ... employees ... of the Gazette to offset any of our accounts.

All advertisements for the Weekly Gazette must be handed in not later than Thursday noon.

Advertising agents are ... notified that we do not want any ... from them.

R. W. SABELL,
Manager ... Gazette.

John J. O'Brien has got back into the republican party again; He is elected a member of the Business Men's Republican association of the Eighth assembly district.

The New York World asserts that Brice paid five hundred thousand dollars for the senatorship. A statement like this ought not to be made unless there is some authority for it. The best way will be for Mr. Brice to read this statement to the senate after he is admitted and request an investigating committee. Then the World should be compelled to tell what it knows. If it proves the charge, it is vindicated. If it shows that it has reasonable ground for making the assertion, though it is unable to prove it, it shows that it is not reckless. But unless it can show reasonable grounds it ought to be prosecuted for criminal libel.

Mr. Phillips, chief of the middle division of the pension office, follows the example of his late chief, Mr. Tanner, and takes the opportunity, offered by a very proper call for his resignation, to display his ability as a letter writer. Like Mr. Tanner's letters, the one now made public from Mr. Phillips, seems to have been composed more for the purpose of awakening sympathy among Grand Army men by a general reference to the writer's services on the battlefields of the late war than to defend himself to his superiors against charges of official misconduct in the responsible position he now holds. No doubt Mr. Phillips' services during the late war were worthy of the highest commendation, and his work in the late campaign was probably extremely useful to the republicans. But the claim that either service gives him the right to continue in a high public office, for which he has proved himself incompetent, will not prove a weighty one with sensible men either in the Grand Army or out of it.

The New York Star is rather hard on some of its democratic friends who are members of the Southern club in New York. Undoubtedly most of our readers have read of the scrimmage between Randolph, of Virginia, and Clark, of Kentucky. One called the other a liar in the club. They immediately went to the sidewalk, when the man called a liar knocked the other into the mud in the street. The man knocked down drew his pistol and shot at his assailant. This is rather an undignified way to have a row to say the least. But it is on the whole somewhat typical of southern civilization. A man is taught to resent a personal indignity at the peril of his life, yet we suppose that neither one of these two men would have hesitated to tell a lie or repudiate a debt. It is rather significant that the part of this country where there is the most talk about honor is the part of the country which is noted for not paying obligations. We do not recall at this time but one northern state that ever repudiated its honest debts, and we cannot at this moment recall any southern state except Kentucky which has not failed to pay its debts. For this reason the rate of interest is higher in the south than in the north. Merchants who sell goods in the south are more suspicious about credits and they usually get higher prices. This all comes from a false notion of what personal dignity is. The thing that really an honorable man should regret is not that he is called a liar, but that he is one; not that he is called dishonest, but that he does not pay his debts. If a man is truthful and honest in all his relations of life, a blackguard cannot affront him by calling him a liar or dishonest. True self respect and personal dignity come not from what people say of us, but from what we are. If a truthful man is called a liar it can not hurt him, because it is not the truth. It is telling the truth about a man that hurts him. In nine cases out of ten the men who are most affronted are those who are affronted because of the truth.

The Globe Democrat is the stalwart of stalwart papers. Whatever have been its faults, it has never been charged with being a lukewarm party paper. It fought the battle squarely for a protective tariff as against a revenue tariff. Yet this paper has the following regarding tariff revision:

It is to be hoped that the "prominent republican congressman" who says that the party "proposes to do nothing about the tariff but talk about it" does not voice the opinion of many members of the organization. Such a course as this would be implicitly depended on to put the party out of power at the next election. The national platform of 1888 plainly and specifically declared for a revision of the customs laws ... platforms are often ... rather than to express the ... of parties on the questions touched upon. The republican platform, however, was undoubtedly an honest utterance of the party's desires and aspirations on this question. Revision was demanded by the people, it was advocated by the press and promised by the platform and representative members of the party. On this policy the party appealed for and obtained popular support, and as this support put the organization in power it is now called upon to redeem the pledges which it made in the canvass.

The members of the republican party in congress who do not propose to make such reductions in the tariff as will not cripple or break down any established industry are not doing well by the party. They are not only breaking the solemn pledges made by the party in its national platform in 1888, but they are running contrary to the desires of the majority of the voters of this country. As a matter of fact the democratic party did not ... to ... it ... to anything more ... of the tariff, yet it was ... the campaign of ... two parties was one between protection and free trade. If with such an issue before the people a political squabble in New York city alone prevented the carrying of the country for the alleged free trade candidate, what chance has the republican party for success in 1892 when it refuses to perform its pledges of 1888. Undoubtedly a large number of people who were against free trade and desired a revision of the tariff voted for Harrison because they preferred that the friends of the tariff should revise it rather than its enemies. Many of those who voted under such circumstances for the republican ticket in 1888, will not vote for it in 1892 if this pledge is not fulfilled. There can be no greater foolishness than ignoring the demand for revision of the tariff.

Conspiracy Still a Jewel.

To the Editor of the Gazette.

Is the Williamite community a charitable institution? Read the following and judge for yourselves: About the time the Humane society brought action against the Williamites for the possession of the two Campbell girls, another interesting little episode was being enacted by this institution, "who care for the poor and oppressed." Two or more men belonging to the Williamites went to the preemption claim of the deceased Campbell and robbed the house of the orphan boys of everything of the least value, even taking the doors and windows of the house, thus rendering the boys homeless, as it was impossible for them to replace the things for lack of means. They made a vain attempt to take out a search warrant for the recovery of their property, but the misfortune of "no money" was again apparent until a responsible person, who took pity on them, ordered papers made out. The first and only place searched was that of Lucas, a Williamite, who acknowledged that he and "another party" took the property for Williams. When broken into the house was securely fastened, and a notice was on the door to keep out. After taking possession of the stolen goods another obstacle was placed in the way of justice. Our noble officers of the law refused to make out papers for the arrest of the guilty parties, or to turn the boys' property over to them. In the meanwhile delegations of Williamites are constantly running here trying to get the officers to turn over to them the poor boys' all. And I do not feel competent to say the money side will not join. Where may justice be found for the poor and friendless? Can it be found this side of Heaven? When I see how often justice is perverted by money and influence, I become skeptical of the laws.

A Friend of Orphans.

The Fair Movement.

Falcon Herald.

A mass meeting was held in Colorado Springs last Tuesday night for the purpose of organizing a county fair association. A committee on permanent organization was elected, which will make its report on January 28. This is a good move, and we bespeak for it the success it justly deserves.

Colorado City Iris.

The Gazette has pushed the county fair project to a successful organization, and all in two issues of the paper, which shows what a reliable, well-balanced newspaper can do.

Difference of Opinion.

Leadville Herald Democrat.

Ex Judge Stuart thinks he has (or had) a hundred-thousand-dollar character. The Republican thinks otherwise. The burden of proof is on the judge. Let the proceedings proceed.

A Deadly Wire.

Newburgh, N. Y., January 20. This morning a man stopped his horse in front of Parson's shoe store, in Water street, tied the animal to an awning post and went away. A few minutes later the horse touched his nose to an iron post and fell into the gutter like a log. Thomas Dawson ran to help the horse, but no sooner did he place his hands on the animal than the man fell dead. Thomas Saltz, who saw Dawson fall, hastened to his assistance and took hold of him to lift him up, but received a terrible shock and he too dropped to the ground, as if dead. He subsequently recovered, as did the horse. An arc electric light wire had sagged and lay upon an iron rod, extending from the awning post to the building, and the full force of an electric current was passing down the iron post into the ground. The insulating material of the wire had become thoroughly saturated by rain. The body of Dawson was carried into a store to await the action of the coroner.

A Denver Wedding.

Denver, January 20. A very quiet wedding took place this evening at six o'clock, at the residence of Hon. Peter Winnie, No. 1645 Lincoln avenue, the contracting parties being George W. Ballantine, the popular general manager of the Union Stock yards, and Miss Ida C. Winnie, Mr. Winnie's youngest daughter. After receiving the congratulations of a few friends the newly married couple left for Omaha, Chicago and New York on the 9 o'clock Burlington flyer, in the private car of General Manager Holdredge, of the Burlington, which was tendered Mr. Ballantine for the occasion. On returning home after a month's tour they will reside at their new residence No. 1361 Pearl street.

Crusade Against Sunday Papers.

Minneapolis, Minn., January 20. The pulpits of this city united yesterday in a grand attack upon Sunday papers. It is the beginning of an ecclesiastical crusade, which, it is said, will be waged unremittingly.

Stock Market.

New York, January 20. The stock market to-day presented the same professional character that it has for the past two weeks, while the general apathy of the general public was as marked as usual. Rumors and surmises in regard to the inter-state association with some selling of grangers for Chicago on account made those shares heavy during most of the day. Missouri Pacific was the leading active stocks in the regular list, and large purchases were the feature of the day. The market closed quiet but firm, generally at the best prices. The final changes are almost invariably in the direction of higher figures. Lake Erie and Western preferred is up 1¼ and Missouri Pacific 1½.

Adams Ex	153	St. L. & S. F.	116¼
American Express	116	Preferred	137¾
Canada Pacific		1st Preferred	
C. S. A.	(4)	Tex. Pacific	20⅞
Preferred		U. P.	66¼
C. B. & Q.	106½	U. S. Ex.	85½
Del., Lack. & W.	136	Wells Fargo Ex.	137
D. & R. G.	16½	Western Union	84⅛
Preferred	49½	Colo. Coal	44½
East Tenn.		Homestake	8
1st preferred		Iron Silver	175
Ft. Wayne	155	Ontario	38¼
Ft. Worth & D. C.		Quick Silver	6½
Illinois Central	118½	Preferred	37
K. & Tex.	10	Sutro	5
Mo. Pacific	72¼	Atchison	30⅞
Northern Pacific	30¼	D. T. & G.	23⅞
Preferred	73⅞		12⅞
C. & N. W.	110¼		104½
Preferred	140½	Pacific 6s of '95	116
N. Y. C.	106⅝	Pittsburg	156
Pullman P. Car	189	Mich. Central	98⅛
[illegible]	95¼		

GILLIS, BROS. & WALSH,

Manufacturers of

SASH, DOORS, BLINDS and MOULDINGS

Vindow Doors, Mantels and all kinds of ... Work. ... Work a Specialty.

... AND ... WASH. ... 1tf

J. J. HAGERMAN, Pres't — CHAS. THURLOW, Vice Pres't
J. A. HAYES, Jr., Cashier. — A. SUTTON, Ass't Cashier.

First National Bank

OF COLORADO SPRINGS, COLO.

CAPITAL ... $100,000
SURPLUS ... 50,000

BUYS AND SELLS FOREIGN AND DOMESTIC EXCHANGE AND DOES A GENERAL BANKING BUSINESS.

DIRECTORS

E. J. EATON, LOUIS R. EHRICH, J. J. HAGERMAN, A. A. McGOVNEY, J. A. HAYES, Jr., CHAS. THURLOW, B. F. CROWELL. e13-1y

JUST RECEIVED!

A CAR LOAD OF NOVELTIES!

INCLUDING

Dog Carts, Village Carts, Natural Wood Driving Wagons, Miniature Phaetons and Surreys.

Also ANOTHER SHIPMENT from

The H. H. Babcock Company.

Remember we are Headquarters for

HARNESS

Of Every Description. We Invite Your Attention.

WELLES & SHIELDS.

GRAND SEMI-ANNUAL

Clearance Sale,

COMMENCING

Monday, December 30.

GREAT -:- REDUCTIONS -:- IN -:- PRICES

Will be made on all goods that I have surplus stock, Remnant Carpets and off patters. Newmarket Cloaks 25 to 50 per cent. discount.

N. O. JOHNSON, - - 24 PIKE'S PEAK AVE.

Special Discounts

In All Departments, at

WILBUR & WOLF'S

Will continue During the month. Now is the time to secure BARGAINS. We offer a full line of Extra Super Two-Ply Ingrain Carpets at 57 1-2c, including Glen Echo, Hartford, and all the best makes.

REMEMBER!

We do not offer a few pieces as a bait, but OUR ENTIRE LINE AT ABOVE PRICE.

ALL FUR GOODS!

We now offer at HALF-PRICE, comprising Muffs, Boas and Black and Fancy Furs by the yard.

The only store in the city where competent Dressmaking is done in connection with the house. All work guaranteed. Respectfully,

WILBUR & WOLF,

No. 22 South Tejon Street.

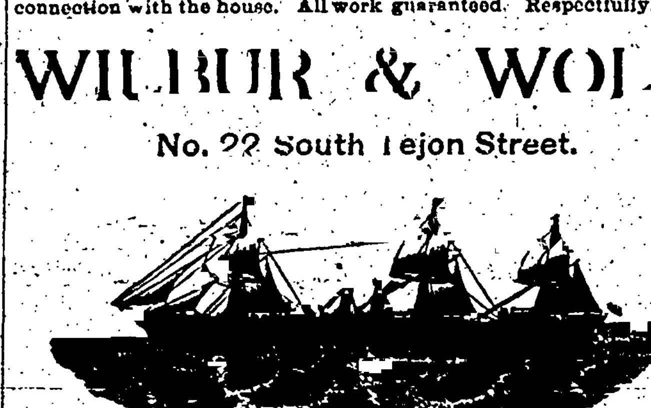

JOSEPH MILNER'S

GENERAL WESTERN STEAMSHIP AGENCY,

IN CONNECTION WITH

The Great Burlington Route.

Sixteen principal Transatlantic Lines represented. The best facilities of any agency in the west for the accommodation of all classes of railway and steamship travel. Passage tickets of all classes to and from all points in Europe. Special attention given to securing cabin accommodations. Full information regarding everything pertaining to Railway and Steamship travel cheerfully furnished. Call on or address

JOSEPH MILNER,

Burlington Route Ticket Agent, and General Western Steamship Agent,

1700 Larimer Street, Denver. m1tf

CHAS. L. TUTT & CO.,

NO. 102 NORTH TEJON STREET.

REAL ESTATE ...

Colorado Springs and Pueblo properties for sale. Rents collected. Money to loan. Insurance written in the best companies. 1.14 1m

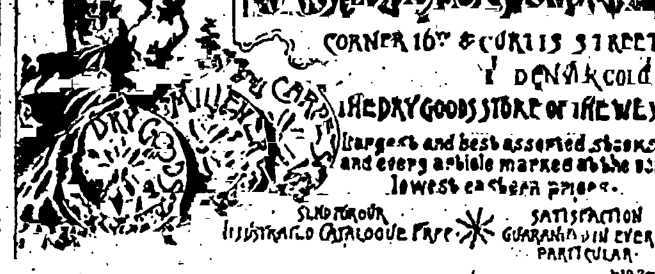

k19 3m.

F. E. DOW, President. GEO. DE LA VERGNE, Vice President.
DAVID HERON, Cashier

The Exchange National Bank!

CAPITAL, - - - $100,000.

DIRECTORS

F. E. Dow, W. S. Nichols, Geo. De La Vergne, E. W. Giddings, D. M. Hoover, A. L. Lawton, D. Heron, K. H. Field, J. A. Himebaugh, Geo. H. Case, A. S. Holbrook. a1-1y

F. G. ROWE,
Real Estate and Insurance,

Money to Loan on Approved Real Estate Security.

No. 17 North Tejon Street.

FOR RENT:

Furnished Houses.

WEBER ST—7 room house partially furnished, in central location. Good barn. 35
N. TEJON ST—Corner residence of 8 rooms. 80
MESA ROAD Well furnished house of 8 large rooms and bath room, piano, barn, large grounds. 110
N. CASCADE AVE Elegant residence to rent to private family.
COLORADO CITY—Large boarding house. 45
KIOWA St—5 room cottage. 30
HIGH ST—7 room house. 50
N. CASCADE AVE—Corner residence, 12 rooms and bath. 135

Furnished Houses.

N. WEBER ST—6 room house. 40
KIOWA ST—3 room cottage. 20
N. TEJON ST—Corner residence in center of the city, well adapted for a large boarding house or for renting rooms.
N. CASCADE AVE—Corner residence of 10 rooms and bath. Piano. Large grounds. 150
S. TEJON ST—4 rooms. 25

Unfurnished Houses.

WASHINGTON AVE 2 rooms. 10
N. NEVADA AVE—5 room house, good barn. 35
N. TEJON ST—7 room house. 60

Unfurnished Houses.

N. WEBER ST—9 room house. 35
N. WEBER ST—8 room house. 30
N. WAHSATCH AVE—3 rooms.
CACHE LA POUDRE—4 room house. 35
N. CORONA ST—5 room house. 16
HUERFANO ST—Upstairs rooms. 12
CUCHARRAS ST—3 room house. 20
S. WAHSATCH AVE—4 rooms. 15
S. NEVADA AVE—2 room house.

MONEY TO LOAN.

The following special sums to loan for from one to five years at 8 per cent:

Two sums, each - - - - - $1000
One sum, - - - - - 3200

FOR SALE—SPECIAL.

Business Property.

BUSINESS LOT—On Tejon Street.
BUSINESS BLOCK—Not far from Post-office.
BUSINESS PROPERTY—On Tejon Street.

Vacant Lots.

A BARGAIN—In a lot on N. Cascade avenue, below the College reservation.
CORNER LOT—On N. Tejon Street. 4800
N. CASCADE AVE—100x190 feet. 3000
COLORADO AVE Full lot on Street car line. 550
LA VERGNE—Vacant lot, well located. One block only from street cars. 250
N. CASCADE AVE—Choice corner. 6000
INSTITUTE HEIGHTS Lot 100 feet front 800
N. WEBER ST—Desirable lot. 1500
N. NEVADA AVE—50x190 feet fronting east. 1500
N. TEJON ST—100x190 feet. 2750
N. TEJON ST Corner lot. 3000

Cascade Avenue.

N. CASCADE AVE—Beautiful residence with southern exposure, well protected from northerly winds and situated as to get the advantage of both the morning and afternoon sunlight. The house is new and modern in all its appointments. Has twelve rooms, pantry and bath room, good hot air furnace and fire grates. The grounds are large and have fine lawns with ornamental trees and shrubs.

BEAUTIFUL RESIDENCE—Of modern architecture, broad verandas to the east west and south. Southern balcony on the second floor, a large cemented cellar under the entire building contains furnace room, laundry with stationary tubs, vegetable room, etc. Reception hall, parlor and library connected by folding doors, diningroom, butler's pantry and kitchen on first floor. The house has water on every floor; also gas. The bed rooms are large and airy and all but one have either east, west or south windows. Eight open grates or fire places in the house.

Grand View Hotel.

One of the finest hotel sites in this beautiful city. The building has been thoroughly repaired throughout, having forty rooms, many of which front on the main streets and are very pleasant. It is offered for sale at a price which should pay a good interest on the investment.

Residences.

N. TEJON ST—A modern attractive cottage on the best portion of Tejon Street. Well built and artistically finished and decorated inside. Hard wood floors throughout the house. Four rooms and bathroom down stairs; two sleeping rooms and servant's room upstairs; also large trunk closet. 5000

ST. VRAIN ST—A bright cottage of six rooms. Plenty of closets, large rooms, pantry and cellar and water in the house. 3500

Now is the time to secure a home. There is still an opportunity to secure excellent investments in both improved and Unimproved Property. Parties thinking of Buying, Selling, Renting or Loaning Money cordially invited to call. Carriage always in attendance to examine property. e 1-tf

F. G. ROWE, 17 North Tejon St., Opposite Opera House.

Henry LeB. Wills
Real Estate & Insurance

Notary Public

AND

COMMISSIONER of DEEDS

For Pennsylvania and Massachusetts.

MONEY TO LOAN

On Approved Real Estate Security in sums to suit borrowers.

FOR RENT—FURNISHED.

Fine residence of 15 rooms, with modern conveniences.
Handsomely furnished residence of 10 rooms and bath with the grounds ... stables ... on ... line, a short distance from the city.
Close residence of 15 rooms at Manitou. Newly furnished and with every convenience.
Corner residence on North Cascade Ave. 10 rooms, bath and furnace.
House of twelve rooms, on North Cascade Avenue.
House of 10 rooms, Willamette, near Cascade.
4 Willamette, 10 rooms, very complete.
A very desirable residence on the Mesa Road. Complete in every way.
Bijou Street, 10 rooms, well furnished, including piano.
House of ... and bath on N. Tejon St.
711 N. Tejon, 6 rooms.
6 roomed house, short distance from city.
Cheyenne Canon road, 10 rooms.

FOR RENT—UNFURNISHED.

Very complete cottage, with bath, on Colorado avenue, in West Bluff.
Vermijo Street, 8 rooms.
36 South Weber, 4 rooms.
A central stable with stalls for 3 horses, carriage house, etc.

FOR SALE—SPECIAL.

A new brick residence, finely finished and with all modern improvements, fronting south on Dale St. A most desirable property either for occupancy or investment.
A cottage of seven rooms, facing east on North Tejon Street. A low price will be made to a quick buyer.
Full lot with cottage in good repair, in an excellent neighborhood, on N. Tejon st.
A well rented business property on Tejon Street.
One of the most comfortable homes in the city. On the best part of North Nevada avenue, improvements first-class, corner lot, 100x190, well situated, has fruit trees and shrubbery. Can be sold complete at a very low figure, as the owner is about to leave town.
Dwelling of five rooms in first class order on lot 50x190, on North Nevada Ave.
A dwelling of ten rooms, with all modern improvements on corner lot, on North Weber st. Can be sold very low, as the owner has left town.
East fronting lot 100x190 feet on Cascade ave., is offered for a short time at a lower figure than any land in equally good situation on the avenue.
Lot 50x190 feet, fronting south on the ... Reservation. ... available residence sites on the market.
Half block on North Nevada ave., near the College Reservation. A very low figure can be made.
Four tenement houses, well rented for a long term and very centrally located ... The property will be sold as a whole or divided, if desired. Easy terms can be made.

FOR SALE.

☞ I have a long list of properties, improved and otherwise, which I should be pleased to show parties desiring to purchase who may favor me with a call.

HENRY LeB. WILLS,
No. 19 N. Tejon St., Colo. Springs
TELEPHONE 44. b18tf

GRAND VIEW ADDITION!

Grand View Addition Company has recently purchased the 320 acres in the Salomon Tract on the Heights East of the city and adjoining the Knob Hill Addition on the north. They have platted the west 160 acres, and on

MONDAY, JANUARY 5th

And for 30 days thereafter the property will be offered IN BLOCKS ONLY. This is positively the choicest Residence Property ever offered in Colorado Springs for the money.

Purchasers Can Build at Once,

As the entire tract is supplied by the Austin Bluff Water Co. Call early and secure site for your home before prices advance on account of ELECTRIC RAILROAD, now in course of construction, which will run through the Addition.

For Investment.

The most profitable investments that can be made in growing cities are the early purchases of Lots and Blocks in Choice Additions. The splendid location and its many advantages make this property more desirable for speculation than can be found elsewhere in the city. Buy a Block now at

Acreage Price

Before the property is put on the market in lots, and thereby save money and make a Big Profit. Call and secure a Choice Location at FIRST PRICES.

Terms Easy.

Office of the Grand View Addition Co., 106 Pike's Peak Avenue.

OR APPLY TO ANY REAL ESTATE AGENT.

REDUCING STOCK!

We are now reducing our stock in all departments before taking inventory. Have placed on sale a large line of Ladies', Misses' and Children's Underwear at exceptionally Low Prices. Also a large line of Hamburg Embroidery. The largest and best line in Colorado Springs. 150 dozen Full Regular Made IXI Ribbed Cotton Hose for 25c, as good as ever offered in this market, at 50c. Ladies', Children's and Misses' Cloaks cheaper than ever. 100 pieces Hartford, Glen Echo, Reed's Extra Super Carpets at 57½c. All other Carpets proportionately cheap.

GIDDINGS BROTHERS & BENT.

Lowest Prices Ever Offered.

I will sell at the undermentioned prices. I can sell cheaper any other firm because I discount all my bills and buy everything by the CAR LOAD:

AURORA BEER.

1 Dozen Quarts....$2 50 | 1 Dozen Pints....$1 60

BEER

Anheuser Beer, 1 doz. quarts......$2 50
" " " pints...... 1 50
Budweiser Beer, 1 doz. pints...... 1 60
" " quarts...... 2 50
Milwaukee Beer, 1 doz. quarts...... 2 50
" " pints...... 1 50
Golden Pilsener Beer, 1 doz. quarts 2 25
" " " pints.. 1 25
Denver Brewing Co. 1 doz. pints.. 1 00
" " quarts. 1 75

WINES.

Bordeaux Claret, 1 doz. quarts......$5 00
" " per quart......
Hock, 1 doz. quarts......5 00
" " per quart......
Fine California Wines as made—
Port, per gallon......
Sherry, per gallon......

All above mentioned goods delivered daily at same price to any part of the city. Barrel lots of 6 dozen quarts or 10 dozen pints at special low rates. On hand the Largest Stock in the County of Domestic and Imported Wines and Liquors. Quality guaranteed. Address

A. STOCKBRIDGE,

Wholesale Wine & Spirit Merchant, Colorado City. ... P. O. Box 81 ...

CITY COUNCIL.

City Council Adopts an Ordinance Creating the Office of Building Inspector.

At the meeting of the city council last night Mayor Stillman and Aldermen Spencer, Stubbs, Ripley, Bartlett, Gillingham and W. R. Barnes were present. City Clerk McCreery was not able to be present and Alderman Barnes took his place.

The minutes of the previous meeting were read and approved, with the exception of the portion relating to the Brookside Water company, there appearing to be some error in copying the resolution.

A petition from C. W. Barker, of Manitou, was read, asking that water be supplied him for hotel purposes and for a hydraulic elevator. The petition was accompanied by a recommendation from the water committee. The petition was granted upon the same terms as granted the Alamo hotel and Antlers stables.

A lengthy communication from Wm. Scott & Co., regarding sewer inspection, was referred to the sewer committee. The communication alleges that neither Mr. Reid nor Mr. Mangold are eligible to the office of sewer inspector, as they are not sanitary plumbers.

Alderman Bartlett reported that the new extension ladder for the fire department had arrived, and also asked for further time in the matter of the extension of fire limits.

The plat of Hillside addition was again presented and Mr. Peltz stated that the title was clear. The addition is east of the city and is owned by the Colorado Springs company. After some discussion the plat was accepted, all voting aye but Alderman Ripley.

A communication from Mr S. H. Kinsley, who is assisting City Clerk McCreery in revising the city ordinances, was read. The communication stated that the work was being delayed on account of the illness of the clerk and recommended the adoption of ordinances upon matters not now covered by ordinance. Mr. Peltz stated that he is very much pleased with the manner in which Mr. Kinsley is doing the work.

City Attorney Peltz reported upon his visit to Washington in the interest of the Lake Moraine bill, the substance of which has been heretofore given in the Gazette.

The ordinance regulating and licensing intelligence offices was reintroduced for adoption, the ordinance having been passed with a number of clerical errors in it.

The ordinance committee presented an ordinance concerning the inspection of buildings and the appointment of a building inspector. The ordinance provides that the city engineer shall be the inspector of buildings. He shall have the right to condemn walls that are unsafe, or to prevent their construction. The ordinance does not provide for granting building permits, etc., as it is not thought the city is yet large enough for that. The discussion upon the ordinance brought out the fact that it was very desirable that some action be taken immediately to determine the condition of the walls of the High school. Alderman Stubbs opposed the ordinance as presented because he was opposed to special legislation. Argument waxed hot and strong. Aldermen Barnes, Stubbs, Sprague, Bartlett and Gillingham participating, and after consuming nearly an hour the measure was passed with a few immaterial alterations.

The following bills were read and allowed:

A J. Abernethy	$ 12 50
R. C. McCreery, money advanced	27 90
Bohn Bros., pipe	1940 25
A Benenway, grain	13 85
W. R. Roby & Co., grain	16 40
O F Shields, work	15 80
Manitou and Bear creek extension	175 60
E Peso livery Co	4 70
H. H. Stevens, livery	4 00
J. Douglass, work	11 00
R. C. McCreery, money advanced	18 75
Goddard & Meyer	11 15
Barnes & Irvine	26 70
Bear creek extension	258 00
Joe Ord, work	10 31
L. R. Goody & Co	2 30
Mrs. E. L. Strong, type writing	6 00

Upon motion the ordinance concerning the licensing and regulating of intelligence offices was again taken up, the word "city marshal" having been omitted. The ordinance was passed for the second time and the council adjourned.

MANITOU SPRINGS.

Mrs. P. W. McCormick, who has been ill for the past few weeks, is rapidly recovering.

Rev. J. C. S. Weills, pastor of St. Andrews chapel, held his first service Sunday in the church of the Good Shepherd at Colorado City.

The enterprising firm of Geo. W. Girlie intend enlarging their market to twice its present size before the opening of another summer season.

The Snider Stone company and the Lime company which have hitherto been owned and operated separately by the Snider Bros., have been consolidated and incorporated the Snider Stone and Lime company, with a paid-up capital stock of $100,000. Mr. Wm. Snider is made president of the company and superintendent of the Manitou quarries. Mr O. P. Snider will superintend the lime business. Mr. Chas. E. Snider is secretary and treasurer and Mr. Geo. W. Snider general manager of the company.

That Muddy Water.

Water Superintendent Frost, in speaking of the muddy condition of the drinking water from Ruxton creek, said that he did not know what could be done in the matter, and that he guessed the citizens would have to grin and bear it. The contractors have not been able to finish their work as soon as expected, and it will be two or more weeks yet before they are through working near the stream. Mr. Frost says that the water in the reservoir is just as dirty as that in the pipes, and that it would do no good to shut the water off from entering the city before passing through the reservoir. The water in the reservoir is muddy and very little air reaches it to purify it. Shutting the water off at the Huerfano street main would not remedy the matter, and would reduce the fire pressure, which would be inexpedient at this time of year. Mayor Stillman stated that he had been very much annoyed by the water, but could think of no way to remedy it. The contractors, he is assured, are making every effort to protect the stream but they have not been able to complete the work as quickly as anticipated. The mayor does not think it worth while to take any legal steps in the matter, as it is only likely to be a temporary trouble. When asked his opinion as to whether the rains of next spring and summer would not wash the railroad grade, causing the water to be muddy continually, he stated that the thought had presented itself to him. Time alone could only prove that, but if it did occur he thought that it could be easily remedied.

COLORADO COLLEGE.

The mid-year examinations will soon begin.

Mr. Wing, of Cleveland, Ohio, has entered the junior college class.

Professor Loud has resumed his post and is conducting his classes as usual.

Messrs. Greenough and Thompson have gone to ranching for a short time.

Mr. L. H. Robbins has not returned to his classes, being detained at his home in Longmont by illness.

Out-door drill has, on account of bad weather, been superseded by an exercise in calisthenics in the chapel.

The victims of la grippe are again able to report for duty. The attendance at chapel was reduced one half by the unsparing malady.

Foot ball has had quite a rest since the brilliant victory on New Year's day. About two-thirds of the team have been sick and unfit for work in the field.

Friday morning President Slocum delivered the first of a series of plain talks upon ethical questions. His theme was the influence of student life upon the formation of character.

An effort is being made to organize a college prayer meeting, which will be held at least twice a month. This will, of course, be in addition to the regular Sunday afternoon meetings of the Y. M. C. A.

Friday night's meeting of the Phoenix was very interesting, the original work presented being extremely good. The society also discussed the advisability of putting its official organ, the Independent, in print, and a committee was appointed to canvass the town for subscribers and advertisements.

At the seminary of the class in psychology, held last Tuesday evening, President Slocum read an article on "Prison Reform," that was extremely interesting. It was an account of Mr. Brockway's attempts to treat crime as a disease, which can be cured by a thorough course of treatment in physical, intellectual and moral development.

Louis James' Richard III.

The engagement of the popular actor Mr. Louis James at the Opera house next Friday evening promises to be a successful one. The New York Evening Telegram says: "Richard III." was presented last night at the Windsor theatre, to an audience that tested the capacity of the auditorium. It was the appearance of Louis James as the wicked Duke of Gloster, and a stronger, better portrayal of the title role has not been seen in this city in many years. Mr. James is always a good actor as well as a judicious one. He proved the latter by making no new departures from the methods of the great actors who have preceded him. Noticeably nervous in the first two acts, he rose to the situation in the third and roused his auditors to enthusiasm. The tent scene was admirably rendered, and when the actor staggered to the front, remorse and terror were so plainly marked on his features, that the house fairly shook with applause in recognition. The reading of the lines of Gloster was excellent, the avoidance of rant was highly commendable, and Mr. James may be said to have won a decided triumph by his masterly impersonation. The conflict with Richmond was judiciously handled, and at its close the actor was called before the curtain. Indeed, he was awarded a similar ovation several times during the evening.

WANTED.

WANTED—Dressmakers at 528 N. Tejon St. a-21-2*

WANTED—A situation general housework or nurse girl. 410 S. Nevada ave. a-19-4*

WANTED—An experienced Protestant woman as laundress and chambermaid. References required. Apply northwest corner San Rafael and Tejon Streets. ta-16-tf

WANTED To rent a good upright piano. Address S. D. Lucas, care of H. Lantry and Sons, Manitou, or telephone 5. a-17-tf

WANTED A kitchen girl at once at 221 N. Cascade avenue. a-10-tf

WANTED Girls for all kinds of work, free register for first class help. Leave your orders for help with J. M. Harden, Employment agent, 31 East Huerfano St. a-6-tf

FOR SALE.

FOR SALE—A fine English dog cart and harness; used very little. J. R. Bischof, Buckeye Livery, opposite postoffice. a-19-3

FOR SALE Shetland ponies, imported direct from Shetland Islands. I have some for sale very cheap, now. Come and see. Dr. S. E. Busey, over Robinson's drug store. s-19-tf

FOR SALE Ten head of fine drivers and saddlers at the old Wilbur stable, next to Frame's Veterinary barn on Pike's Peak ave., just east of Weber Street. We also have an experienced hand at clipping and can guarantee the best jobs in this line. a-14-tf

FOR SALE—A good paying Mercantile business. Apply to A. L. Lawton. a-8-tf

FOR SALE—A bargain. A corner in Boulder Heights Addition, 150x190 on the line of the new motor, offered for a few days only. Inquire of Frank White, 116 Pike's Peak avenue. m-12-tf

FOR SALE—Top buggy, price $60, corner Nevada and San Rafael. m-3-tf

FOR SALE—A good horse and farm wagon and set of harness. Price $35. Apply 22 W. Cimarron St. a-19-3*

TO RENT.

TO RENT—Nicely furnished rooms with steam heat. 311 N. Cascade. a-16-17

TO RENT—Furnished, the whole or part of well furnished house in central position on N. Tejon. Apply C, at this office. a-12-tf

TO RENT—Pleasant rooms with board, 24 Pike's Peak avenue. m-22-tf

TO RENT—Two store rooms to rent and fixtures for sale. Heizl & Co. m-20-tf

TO RENT—Square and upright pianos and sewing machines. Aiken's Music Store. 1-7-tf

MONEY TO LOAN.

TO LOAN—$4,000 in sums to suit borrower. Ranch property preferred. Apply J. Arthur Connell, 2 N. Nevada avenue. a-21-1m

THE Colorado Loan and Mortgage Co. has money constantly on hand to loan on choice real estate security. No delays, lowest rates. Office in the Exchange National bank. a-14-tf

MONEY TO LOAN—On good real estate security. No delay. John DeWitt Peltz, 1 and 2 Midland Block. a-18-tf

PASTURAGE.

PASTURAGE—Good and extensive pasturage for cattle and horses on Hamilton ranch, 7 miles north of town. Apply box 806, city, or at ranch house. c-1-tf

PASTURAGE—Good pasturage at Erickson's Ranch, 3 miles south of city; good grass and water. Terms reasonable. Apply Chicago Bakery. a-10-tf

LOST.

LOST—A bunch of keys. Return to this office. [illegible] a-19-tf

FOR SALE OR RENT!

One of the finest residences on North Cascade Avenue—Unfurnished.

WEIR & RUPP,

Agents, Manitou, Colorado.

RUBBER STAMPS!

Numbering Machines, Dating Stamps, Rubber Type and Figures.

JOHN A. SPRAGUE.

Gazette Office.

CHATTEL MORTGAGE SALE.

Whereas, Frances M. Gandolfo by her certain Chattel Mortgage, of date, December 20th, 1889, did sell and convey to Welles & Shields, the hereinafter described property, to secure the payment of her certain promissory note of even date for the sum of $[illegible], thirty days after said date.

And, whereas, said note and interest thereon is now due and unpaid,

Now, therefore, public notice is hereby given that I will expose and offer for sale at public vendue, Thursday, the 23rd day of January, at 10 o'clock a. m., at the Carriage Repository of Welles & Shields, Colorado Springs, Colo., to the best and highest bidder for cash, the following property in said Chattel Mortgage described, to-wit:

One sorrel gelding, "Frank", two front feet white nearly to knees, left hind foot white to hock, white face, and said to be 8 years old.

One (1) silver gray gelding, "Prince," seventeen hands high, 6 years old.

One (1) 3 seated canopy top wagon, manufactured by the Riverside Carriage Company of Watertown, Welles & Shields, Agents.

One (1) set double nickle plated harness, Concord, with G. on winkers.

Said property being sold to satisfy said note, interest, costs and expenses, in accordance with the terms and conditions of said mortgage. LEONARD JACKSON, Sheriff.

Welles & Shields, Mortgagees. a 21 3

Thos. Shideler. J. W. Cathright.

Thos. Shideler & Co.,

REAL ESTATE,

Loans and Insurance.

Collections a Specialty.

If you have any property to sell or rent it will pay you to list it with us. Property for sale and rent in all parts of the city.

OFFICE—Room 4, over Postoffice, COLORADO SPRINGS, COLO.

BUCKWHEAT FLOUR.

If you want a choice article call at

Thos. Hughes'

FANCY GROCERY STORE

And get a Pure Home-Made article direct from one of the best buckwheat districts in Pennsylvania.

I Guarantee None Equal to it in this City

Fine Goods! Fine Teas and Coffee A SPECIALTY.

110 Pike's Peak Ave.,

(MIDLAND BLOCK) a-1-ly

To Quiet Your Nerves, Smoke

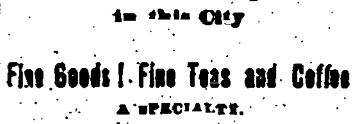

GASOLINE AND COAL OIL!

AT

Smith & Gill's

122 E. Huerfano Street.

WE CARRY THE

Mandheling Java and Mocha Coffee.

The Finest in the Market.

Goods promptly delivered.

Medal Brand 2 & 3 Ply Roofing

ANY ONE CAN APPLY IT.

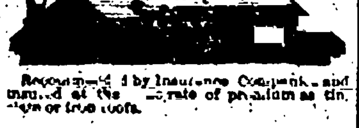

Recommended by Insurance Companies and insured at the same rate of premium as tin, slate or iron roofs.

CHICAGO LUMBER COMPANY,

Manufacturers and Wholesale Dealers in

Lumber, Sash, Doors, Blinds, Mouldings, Etc.,

15th and B[illegible] Sts., Denver, Colo.

Branches at Colorado Springs, Pueblo and Trinidad.

OCULIST AND AURIST DR. WALKER,

JACOBSON BUILDING, 16TH & ARAPAHOE STS. DENVER, COLO.

WOODWORTH'S SHORTHAND COLLEGE

Referring, by permission, to Bishop H. W. Warren, Dr. David H. Moore. JACOBSON BLDG., 16TH & ARAPAHOE STS., DENVER

P. JONES,

Practical Horseshoer.

122 East Huerfano St.,

Uses Dr. Roberge's Patent Hoof Expanders. Particular attention given to Corns, Quarter Cracks, etc. Satisfaction guaranteed.

DO NOT FORGET THAT

Willard & Son

HANDLE THE

Manitou Park Speckled Trout.

REMEMBER THIS: OUR SUCCESS IN THE

HARDWARE BUSINESS

Comes because we were the

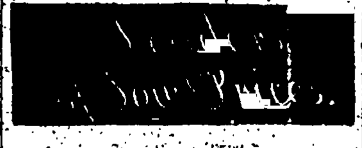

We don't want the earth. We want our friends and strangers to call and see us and judge of our success by the large stock we carry of

Hardware, Tin and Wooden Ware,

AND

CARPENTERS' TOOLS.

How did we get such a stock? By square dealing with all, and our motto "Quick sales and small profits." The 20, 40 and 75 per cent profits are a thing of the past. Call and be convinced of what we say. We have the finest line of

Base Burners, Open Grates and Cook Stoves,

And at prices that are lower than the lowest.

Wm. Scott & Co.,

121 S. Tejon St.

INSTALLMENTS.

The installment plan enables people of limited means to own their own homes, to save the money they otherwise would pay out for rent, and to get the benefit of the steady advance that is being made in the value of all real estate in this city. The following are only a few of our good bargains:

Brand new three room house on corner lot for $1150. Terms $150 cash and $20 a month.

3-room house, 50 foot lot, for $[illegible]. Terms $25 cash and $15 per month.

Good 7-room house, cellar, outbuildings, water in house, on Kiowa, for $1500. Terms $100 cash and $20 a month. This is one of the best bargains on our books, and will be withdrawn if not sold at once.

5-room house on Dale street for $1,500. Terms $150 cash and $20 a month.

3-room house, lot 50 by 190, Parrish's, for $1250. Terms $100 cash and $25 a month.

40 foot lot on Fountain street for $450. Terms $50 cash and $15 a month. This is $50 cheaper than any other lot in same row.

Lots 37½ by 190 feet on Cascade on $20 installments. We are putting expensive improvements on the adjoining lots.

A few more good level lots on $5 monthly payments.

Several houses to rent. Property shown free.

REED BROS.,

Installment Real Estate Dealers,

Over 20 South Tejon.

Fresh Cakes, Candies and Ice Creams

ALL ORDERS FOR

Ice Cream and Ices!

Will be Promptly Filled and Delivered.

SHORT ORDER RESTAURANT

AND AGENT FOR

Booth's Oysters.

Chicago Bakery

Dairy in Connection.

Thos. Gough, Jr.,

Next Door to Postoffice.

DRINK LION COFFEE

A TRUE COMBINATION OF Mocha, Java and Rio.

A BEAUTIFUL SOUVENIR Picture Card Given WITH EVERY POUND PACKAGE LION COFFEE

When you buy your Groceries try a package LION COFFEE. It is the best in the United States made up from a selection of Mocha, Java and Rio, properly blended and is conceded by all to make the nicest cup of Coffee in the land. For Sale Everywhere.

Woolson Spice Co., Manf'rs,

KANSAS CITY, MO. TOLEDO, O.

Boys' Whistle

WHEN they pass dark woods, not because they are afraid, oh, no! They are fond of music. So with some manufacturers, the poorer the goods the larger the word pure on the label and the stronger their guarantee. We say nothing about our goods, only that they are "as good housekeepers make them." You can tell how this is. Fancy Pickles at your grocers'.

The Simpson Packing Company.

JOSEPH DOZIER,

Contractor and Builder.

SHOP ON PIKE'S PEAK AVE.

DAVIS & CO.,

Undertakers, Telephone 134

NO. 114 N. TEJON ST.

Night and day calls answered.

? POINTERS ?

FIRST. The present street car line is to give place to a MOTOR LINE in the near future, thus giving RAPID TRANSIT to all the NORTH END.

SECOND. Prices in the NORTH END ADDITION will be ADVANCED on and after February 1st, 1890.

It is hardly six months since this property was put on the market and yet 103 lots have been sold, on many of which fine residences are to be built. None but first-class houses are allowed.

BUY NOW! | You want a home in the best part of town, if not now, you surely will in the future, therefore, select your lots before February 1st. | BUY NOW!

INVEST NOW!

Before prices are advanced, February 1st. There is no safer field for profitable investment than right here where the choicest residences of the city will be located. Judging by the past these lots will DOUBLE or TREBLE in value within three years. Money invested in this addition will surely earn far more than 10 per cent. compound interest, and the land is the best security in the world.

THE NORTH END ADDITION!

IS SUPPLIED THROUGH

A Six-Inch Main with City Water.

Plats Are Marked in Plain Figures and Absolutely ONE PRICE.

ONE-THIRD CASH. | TERMS—One Third Cash, Balance 6 and 12 Months, 8 Per Cent. Interest. | ONE-THIRD CASH.

LOTS IN

NORTH COLORADO SPRINGS!

An Extension of this Addition, will be as Valuable some day as the North End Addition. TAKE A LOOK AT THEM.

Apply to any City Real Estate Agent or at the Principal Office,

NO 106 PIKE'S PEAK AVENUE.

WALL PAPER!

In all Styles and Qualities, at

GEORGE CANT & COMPANY'S

No. 102 Pike's Peak Avenue.

Get Our Prices Before Purchasing Elsewhere

WE WANT BUSINESS BY MAIL ORDERS.

JOSLIN & PARK,

THE JEWELERS,

OPERA HOUSE BLOCK.

SALT LAKE, UTAH. DENVER, COLORADO.

DO YOU WANT A NEW PIANO

Ivers & Pond PIANO

The finest and most reliable in the world. Five newly patented inventions used in these pianos only.

Call at our store and examine the new Soft Stop which saves pianos from wear while practising and makes tone inaudible to all outside of room. A wonderful invention.

C. E. AIKEN,

205 Pike's Peak Ave., Colorado Springs, Col.

AMERICAN NATIONAL BANK,

Cor 15th and Larimer Sts.

DENVER, COLO.

CAPITAL $250,000 00

INTEREST PAID ON TIME DEPOSITS

B. Porter, Pres. J. M. Armstrong, Vice Pres. Howard Evans, Cashier.

FANG HING & CO.,

IMPORTERS OF

Chinese and Japanese Fancy Goods.

All styles of fine China, China Silks and Imported Curiosities from Japan. All orders promptly and neatly attended to.

No. 124 N. Pike's Peak Ave.

W. H. D. MERRILL,

[illegible] N. TEJON ST.

Practical Plumber & Contractor

FOR STEAM HEATING

First class work solicited and guaranteed. Telephone No. 68

F. E. BAXTER.

Civil Engineer.

Surveys made. Estimates for Reservoirs, Ditches and Railways. Land Surveying. [illegible] Room, over No. 30 Pike's Peak Avenue.

Henry Van Kleeck,

Essex Building, Denver, Colo.

INVESTMENTS AND LOANS.

Money loaned on City, Town and Ranch property; interest collected; investments made and managed for non-residents in Colorado and the West.

REFERENCES: W. S. Jackson, Colo. Springs; Edward C. Perkins, Boston; James M. McLean, New York, and the Banks of Denver.

E. BRUSOE & SON,

CONTRACTORS,

Builders and Jobbers,

COLORADO SPRINGS, COLO.

CITY MARKET.

Stark & Titus, Propr's,

Wholesale and Retail Dealers in

Meats, Game, Poultry, Etc.

A full line of all articles pertaining to a first class market, at prices within the reach of all. Corn-fed Beef and Mutton constantly on hand. Sausage and Lard, our own make; Hams, our own curing. By fair dealing and strict attention to the wants of our patrons, we hope to merit a continuance of patronage.

ORDERS Called for and delivered in all parts of the city.

Lock Box 920. Telephone 67

M. CONWAY,

Manufacturer and Dealer in Ladies' and Gents' Fine

Boots & Shoes!

Call and examine goods and get prices.

21 Pike's Peak Ave.

Wm. Lennox,

AGENT FOR

[illegible]

Marble, Wood, White and Gray Lime, [illegible] Rock Building Stone. Also proprietor of the Colorado Springs transfer line. Office [illegible] and Sierra Madre Sts. Order at the hardware store of G. S. Barnes & C. B. Durkee. Telephone [illegible].

GEORGE SLEEMAN,

CONTRACTOR AND BUILDER.

Jobbing Promptly Attended To.

[illegible] PIKE'S PEAK AVE.

GO TO

Gillingham

For the FINEST PHOTOGRAPHS made in Colorado. Also Picture Frames, Artists' Materials and Photo Albums. Colorado Wild Flowers and Novelties.

No. 15 S. Tejon St, Ground Floor

Enterprise Market House

WILCOX & CO., PROP'S.

Successors to Curtis Bros.)

DEALERS IN

Groceries, Fresh and Salt Meats, [illegible] Game, Eggs, Produce and [illegible]

Full Line of California [illegible]

Domestic Canned Goods

At Bottom Prices.

TELEPHONE NO. 36. Goods Promptly Delivered.

Cor. Costilla and Tejon Sts.

NOTICE.

Notice is hereby given that the Livery business of H. H. Stevens has been sold to J. R. Bischoff. All bills due H. H. Stevens should be paid at the old stand or all bills against him will be paid.

PROFESSIONAL CARDS.

[illegible]

ATTORNEYS-AT-LAW.

WALTER M. HATCH.

No. 24 S. Tejon Street, up stairs.

WILLIAM HARRISON.

Office up stairs in the second building south of the County Court house.

LUNT, ABBIT & PHELPS,

Midland Block—Rooms 23 [illegible] Pike's Peak Avenue, Colorado Springs, Colo. [illegible]

J. E. McINTYRE,

[illegible] Block Colorado Springs, Colo.

JOHN DEWITT PELTZ,

Rooms 1 and 2, Midland Block, Colorado Springs, Colorado. Commissioner of Deeds for New York.

DENTISTS.

DR. W. FOWLER,

Rooms in DeWitt block, Tejon St., opposite Giddings Bros. & Bent's.

DR. HENRY B. HAYDEN,

Residence and office 830 North Tejon street. Sittings for examination of the mouth and teeth given without charge.

ACCOUNTANT.

W. B. GASKILL.

Instructions in book-keeping given. [illegible] up stairs.

FOR A

Superior Photographic Portrait

GO TO

Sooy & Poley.

We take any size, from a locket photo to a life-size head and shoulder portrait.

The Pike's Peak Photographers,

112 N. Tejon St.

(Ground Floor)

The only Infallible Cure [illegible] REMEDY [illegible]

H. I. REID,

City Engineer and County Surveyor.

J. S. LOCKARD, Deputy.

F. W. HOWBERT, Deputy.

Surveys made and [illegible] given on all kinds of surveying work.

Office at Co[illegible]

$5 REWARD.

STRAYED.

One Bay Horse weighing 1050 pounds. One Brown Horse weighing 950 pounds with fore legs clipped half way to knees. The above reward of $10 will be paid for their return to LE ROY BROTHERS, 17 East Huerfano St.

S. T. WICKS,

Contractor for Sewers and Waterworks.

Dealer in

FITTINGS AND SPECIALS,

Box 737, Colorado Springs.

Through Car Service East.

The Wabash Route is the [illegible] running [illegible] Buffet [illegible] Pullman Sleepers to St. Louis without change. [illegible] Colorado Springs [illegible]

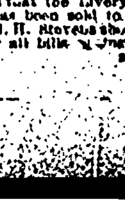

RAILROAD TIME TABLES.

DENVER & RIO GRANDE RAILROAD

[illegible]

COLORADO SPRINGS & [illegible]

[illegible]

GREAT ROCK ISLAND ROUTE

[illegible]

ATCHISON, TOPEKA & SANTA FE R. R.

[illegible]

COLORADO MIDLAND RAILWAY.

[illegible]

SINTON BROS.' [illegible]

Fresh Milk, [illegible]

NEWSPAPERARCHIVE®.com

THE GAZETTE.

TUESDAY, JANUARY 21, 1890.

DAILY WEATHER REPORT.

Taken at 8 p.m. January 20, 1890.

Barometer	[illegible]
Thermometer	[illegible]
Maximum temperature	[illegible]
Minimum temperature	0.0
Range of temperature	[illegible]
State of weather	Cloudy
Precipitation	0.0

W. S. MITTEN, Serg't Signal Corps.

Mr. O. L. Godfrey returned on Sunday from his trip to his old home in Wisconsin.

A young man named Plaght, from Albany, N. Y., died at the Alamo hotel last night of consumption.

Mrs. C. F. B[illegible]ant has arrived in the city and will open a fashionable dressmaking establishment at 528 North Tejon street.

A young man named Wm. Weaver, aged 18 years, and friendless and penniless, died at the county hospital yesterday of typhoid fever.

The Colorado City glass works will begin making white glass on Monday, having received some large orders from Denver for bottles to be used for pickle jars.

Mr. B. F. Sooy, of Sooy & Poley, is developing considerable talent as a painter in oil. His latest work is a view of the falls in North Cheyenne cañon that has much merit.

The regular meeting of Phœnix encampment No. 21, I. O. O. F., will be held this evening, at Odd Fellows hall, for installation of officers. All members are cordially invited.

Some one sends a postal inquiring if there is a patent solicitor in Colorado Springs. The writer is referred to any of our lawyers, who can probably give him the desired information.

Mr. and Mrs. Louis R. Ehrich have returned home after an absence of nearly two months in the east. They were accompanied by Mr. Jules Ehrich and wife, brother and sister-in-law of Mr. Ehrich.

Mr. W. W. Modes, who is manager of the large [illegible] works plant in Streetor, Ill., left for his home yesterday after a pleasant visit of two weeks with his son, Manager E. C. Modes of the Colorado City bottle works.

Company A at its regular meeting last night presented Lieutenant Tom Michael a handsome cavalry sword, as a token of appreciation of his years of faithful service. It was a very handsome present and most worthily bestowed.

Special gospel services to continue each evening during the week were begun at the Baptist church last night. Rev. A. A. Cameron of Denver preached a very interesting sermon. All are heartily invited to these services.

A land case was on trial in the county court yesterday from Manitou Park. Andrew Stewart proved up on a claim last October and Dave Quinlan contests his right to the claim, as he claims to have previously located it and put on improvements. Mark Blunt, formerly register of the land office, appeared as Stewart's attorney and Colborn & Dudley represented Quinlan.

Mr. R. W. Anderson has sold the property on Nevada avenue now occupied by him as a carpenter shop to Captain M. L. De Coursey. The property has a frontage of fifty feet on Nevada avenue, extends back seventy feet and also fronts on the alley next the city hall a few feet. The price paid is said to be about $3000. As Captain De Coursey owns the adjoining property on the corner of Pike's Peak and Nevada avenue, this gives him a handsome property.

Mr. C. W. Barker, of the Barker house, Manitou, applied to the city council of that city for the use of water in operating a hydraulic elevator which he is putting into the hotel. For some reason the council did not see fit to grant the request, and at the meeting of the Colorado Springs council last night Mr. Barker asked, not only for the use of water from our system for his elevator, but for his hotel. His request was granted. The water-rents for the hotel will amount to a pretty good figure in a year.

Marshal Dana's roundsman took in James Canon for drunk yesterday. Judge Kinsley will have an interview with James this morning. In the afternoon Policeman Woods arrested one Charles Keegan for stealing a coat from D. W. Robbins' store. He had the article when captured. In the evening the marshal and Policeman Bainter arrested W. T. Weatherford for the larceny of a revolver from his room mate at Hundley's stable. They will have an examination to day.

Judge Campbell in chambers yesterday granted the application of the attorneys of C. W. Hatch for a change of venue from Kit Carson county. The motion was argued in Buena Vista last week and the judge reserved his decision until yesterday. The case comes to this county and will probably be tried during the March term. No time was set for the hearing, however. This is the case in which a wealthy Boston gentleman, Mr. C. W. Hatch, visited his uncle, an old gentleman, on a claim in Kit Carson county, one day last spring. The uncle's dead body was soon after found in the cabin and it is supposed he was murdered. Mr. Hatch is charged with the crime.

The Cleveland [illegible] minstrels will play to a [illegible] house to morrow evening. The company is highly spoken of by the eastern papers. The New York Times says: "Mr. W. S. Cleveland has gathered from the minstrel field its most conspicuous products, which he exhibits together in a single evening. There was a time in minstrelsy when the presence of either Willis P. Sweatnam, Billy Rice, Ed Crawford or Charles Frazer in a company was thought to be enough to insure success. But W. S. Cleveland has made a constellation of all these minstrel stars and has supplemented their brilliancy with such lesser lights as Raymond Shaw, J. P. O'Keefe, Will E. Nankeville, Harry J. Howard and the Crawford Brothers. The programme consisted of eight of comic and sentimental songs, dances, drills and specialties, to which was added a combination of three Japanese troupes of jugglers, balancers [illegible]. The performance has [illegible] by any exhibition of [illegible] this city. The Japanese part [illegible] wonderful, and the minstrel part [illegible]."

DIED.

CAMPBELL—At [illegible], Tex., January 11, [illegible] Duncan Campbell, only son of the late F. D. Campbell, of Cincinnati, and Mary B. Campbell, in the 24th year of his age.

JENISON—Of membranous croup, on Sunday, January 19, 1890, Merle, daughter of J. G. and Emma Jenison, aged 3 years, 8 months and 26 days.

The funeral occurred at 3 o'clock yesterday afternoon from the home on East Kiowa street.

BUSINESS LOCALS.

Ten cents per line for first insertion; five cents per line for each subsequent insertion. Advertisements to run every other day, or on certain days of the week, ten cents per line for each insertion.

HALLETT & BAKER,
Undertakers.
No. 7 Cascade Ave. Telephone No. 18.
a-9-tf

The senior member of the firm of Fairley Brothers is now in the eastern markets buying Furniture and Housefurnishings for next season's business. Their customers may expect some of the best bargains and lowest prices ever offered in this city.

He has secured control for the celebrated Widdicomb Furniture for this season. Entire new styles and designs of their chamber suits in both antique and sixteenth century finish. These suits will arrive in January, and other lines soon to follow. All we ask now is for our customers to watch closely our new goods and new prices which will speak for themselves.

Respectfully,
FAIRLEY BROTHERS.

SPECIALS BY EDWARD FERRIS.

I have $60,000 in loans of $2500 and $3000 each on improved property in the best location in the city of Pueblo. They run from three to five years and bear interest at the rate of 9 per cent and are on new buildings worth more than double the amount of the loan, are first class in every respect and a first lien upon the property.

YOU can double your money in six months, or one year by purchasing a beautiful acre tract on the Cheyenne Cañon road, before the Electric line is put in.

Three very desirable residences with modern conveniences, in the north end at special bargains.

A good paying business in Colorado Springs for sale at $46,000. Is now paying $10,000 a year net profit. $15,000 cash required as first payment.
EDWARD FERRIS.
a-17-tf 104 Pike's Peak Ave.

CARD OF THANKS.

We wish to express our thanks to our neighbors and friends for their many acts of kindness and sympathy during our little girl's recent fatal sickness; also to the Gazette Employes for their beautiful floral tributes.
MR. AND MRS. J. G. JENISON.

SPECIAL SALE.

50 feet on Tejon St., 25 per cent less than any unimproved property between the two parks, if taken before February 1st. Enquire of
W. H. McINTYRE,
a-21-3 Opera House Block.

SUNSHINE COAL.

The best coal for domestic use, for grate, furnace and range it is unequaled. Lump and nut furnished in any quantity.
C. R. CRITCHELL,
Telephone 50. 112 Pike's Peak.
k-20-tf

If you have a house to rent or sell leave word at Ashby's jewelry store. Open until 8 o'clock evening. a-11-tf

For dressmaking at home or by the day, call upon Miss A. M. Mead, at the Finley Cottage, on the Mesa Road. Perfect fitting for Ladies guaranteed. a-11-1m

SPECTACLES fitted accurately at Ashby's.

Mr. C. J. Davis, who recently purchased the Central Livery, 128 Pike's Peak, intends to make a specialty of keeping boarders. His stable is the most central, his stalls are roomy and well arranged. The best care and attention will be given the horses entrusted to him. Abundant feed and bedding will be provided and the choicest that the market affords. a-4-tf

Private money to loan on good security with L. E. Dwinell & Co., Brokers, 112 Pike's Peak avenue. No delays. 1-20-tf

WANTED.

SOME FIRST CLASS LOANS ON CITY REAL ESTATE, AT 8 PER CENT. INTEREST. W. H. McINTYRE, OPERA HOUSE BLOCK. REAL ESTATE AND FINANCIAL AGENT.
a-5-tf

Try House Nut and Lump Coal. It will please. Wm. Lennox. Telephone 89. h-13-tf

Electrical Goods, Iron Goods, Wire Flower Stands, etc., and General repair shop. Russell & Jeanne, 22 E. Huerfano St. 1-5-tf

Order books for Maitland and Franceville coal, at R. Hillhouse's, 108 N. Tejon; Knapp's news stand, 1st door south of Postoffice.
UNION ICE & COAL CO.
Telephone 31. h-31-tf

PIANOS MOVED BY HART & SON ON THEIR NEW PIANO TRUCK WITH PERFECT SAFETY. STAND CORNER TEJON AND PIKE'S PEAK AVE. a-19-1m

OPERA HOUSE

Wednesday Evening!

CLEVELAND'S

Magnificent -:- Consolidated

MINSTRELS!

Fresh from their overwhelming triumphs at the Grand Opera House and Fourteenth Street Theatre, New York, led by the King of Minstrels, the inimitable and only

WILLIS P. SWEATNAM,

and Fat and Funny

BILLY RICE.

Ed Marble,	Frazier & Bunnell,
Crawford Bros.,	Eddie Fox,
Henley & Jarvis,	J. P. O'Keefe,
Geo. Nunn,	H. J. Howard.

Sumptuous Spectacular Scenic First-Part, Venetian Nights.
The Egyptian Phalanx,
Amazing Antipodean Annex,

THE -:- JAPS.

Grand Parade of this Powerful Organization at 11:45 O'clock, on the day of Performance.

SCALE OF PRICES.

Parquette	2 00	Balcony	1 00
Parq. Circle	1 50	Gallery	50

Seats on sale at the Midland Ticket Office to morrow morning. a-19-d.

NOTICE.

Notice is hereby given that the Annual Meeting of the Stockholders of the Mountain View Land Company will be held at the office of F. G. Rowe, No. 17 North Tejon Street, in the city of Colorado Springs, Colo., on Tuesday, the 4th day of February, A. D. 1890, at 2 o'clock p. m., for the election of a Board of Directors and for the transaction of such other business as may come before the meeting.
JESSIE M. ROWE,
Secretary.
Colorado Springs, Colo., January 21st, 1890. a-21-td

NOTICE OF CO-PARTNERSHIP.

Francis W. Evans and Francis Capell have this day entered into co-partnership under the name and style of Evans & Capell, for the purpose of conducting the business of buying and selling New and Second Hand Merchandise and a General Pawnbrokerage, at 8 and 26 East Huerfano Street.
Colorado Springs, Colo., December 20th, 1890. a-21-1m

COLORADO SPRINGS AMATEUR ATHLETIC CLUB.

NOTICE [illegible].

The regular monthly meeting of the club will be held on Tuesday, January 21st, at 8 o'clock.
G. W. COLLIE-MACNEILL,
Secretary.

W. H. McIntyre.

Real Estate & Insurance

Notary Public

AND

COMMISSIONER OF DEEDS

FOR NEW YORK.

Money to Loan At 8, 9 and 10 per cent, according to Security, Time, Location

Buy and Sell Real Estate

ON COMMISSION.

Choice Properties in All Parts of the City.

Fire Insurance. Plate Glass Insurance. Life Insurance. Accident Insurance.

Insurance Assets represented $150,000,000 being the oldest and largest companies in the country, as follows:

	Assets.
Insurance Co. of North America, Philadelphia	[illegible]
Hartford of Hartford	[illegible]
Phœnix, of Hartford	5,061,846 11
Continental, of New York	[illegible]
Pennsylvania, of Philadelphia	[illegible]
Germania, of New York	[illegible]
American, of Newark, N. J.	[illegible]
Orient, of Hartford	[illegible]
California, of San Francisco	[illegible]
Mutual Life Insurance Co. of New York	[illegible]
Pacific Mutual Accident Insurance Co., of San Francisco	[illegible]
Fidelity Casualty Co., New York	[illegible]

All Losses Promptly Settled.

Careful and prompt attention given to collection of rent, interest, etc., and do a general real estate business.

Opera House Block, Colorado Springs. a-1-ly

Chicago Store.

KIOWA STREET WEST OF TEJON STREET

Millinery at Cost.

Toys away below cost. All other lines of goods at a great reduction to reduce stock.

All Kinds of Material for Fancy Work.

Stamping done to order.

F. ERICKSON. h-14-tf

No. 9 North Tejon St.

MATTHEW KENNEDY,

No. 9 North Tejon St.

Real Estate -:- Insurance -:- Loans -:- Collections

AGENT FOR AUSTIN BLUFF LOTS. The finest suburban residence location—combining view of mountain and plain in the state. Beautiful parks, overgrown with large pine trees, unequalled as a health location; pure air, pure water, no smoke, no dust, plenty of sunshine. Lots in this beautiful suburb are large size, from one to four acres, being thus well adapted for fine residences. Only twenty minutes drive from center of our city. This property is the eastern terminus of the Electric Street Car line now being constructed, and will be completed within the next 60 days, to the east of our city. With this rapid transit line, lots in this beautiful locality will be much more acceptable than lots nearer the city on the ordinary horse car line. Do not fail to examine this property before purchasing.

ALSO AGENT for the most desirable lots in Boulder Heights Addition. We handle only first class properties, and can guarantee satisfaction in every case. Buy only the best. If it does not pay you to invest in a desirable locality it certainly will not pay you to invest at all. Choice properties, improved and unimproved, in all parts of the city.

Choice Lots for Sale in the North End Additions.

LOTS ON CASCADE AVENUE from $250 upward. The Street Car Line is now extended to these additions, and parties looking for low priced homes on the main avenue of our city should examine these properties at once.

FIRE! FIRE! FIRE!

Protect yourself against any shock from the sound of the "Fire Alarm!" by calling at No. 9 North Tejon Street and getting your Property INSURED. Low Rates and First-Class Companies only represented. All Losses promptly and fairly adjusted.

FOR RENT Unfurnished.

Desirable 8 room cottage, with bath room, good closets, open grate, sewer connections, North Tejon street, near Acacia Park. 40

House eight large rooms, North Weber street newly papered throughout, furnace heat, large closets, bath, etc., complete. Also good barn and carriage house.

Three room house East Kiowa street, $16.

Six room house, North Tejon street. 20

Five room cottage, Cheyenne ave., near Weber Street. Also good barn. 20

Six room house, North Tejon Street, south of College reservation. 31

House six rooms, North Weber Street, near Cache la Poudre Street. 30

FURNISHED.

Very desirable 14 room house, North Weber Street. This house is finest now, never has been rented, and is in first class condition. Corner lot, south and west front.

Very desirable house 12 rooms, bath room, good barn and carriage house. Corner lot, south and west front on North Cascade Avenue. This property has never been rented and is in first class shape and fully furnished. Will be rented from March 5th for six months at low rental to desirable tenant.

House six rooms, North Nevada Avenue, near Park.

FOR SALE.

Very Desirable Corner—Lot 100x100, corner Cucharas and Cascade. Bargain.

FOR SALE.

One of the most desirable corners on North Nevada avenue, south and east front, lot 100x190, with large growth of shade and fruit trees. This property is under the ditch and parties wishing a choice location, should examine it.

Good 5 Room House—Corner lot, Corona st., $2,000; one-half cash, balance on time.

3 Room House—South Cascade, $1,300.

Two room house—Lot 50x100, Rio Grande st., $900.

Good 5 room house, cellar, etc., S. Nevada ave. Full lot, $2,100.

New House 4 Rooms.

Five room house, Weber street, in good condition, $2750.

FOR SALE.

Brick house 9 rooms, bath room, etc. Lot [illegible], convenient to Pike's Peak ave.

One of the Finest Residences—North Nevada ave., lot 100, house 9 rooms, bath, etc.

Two choice lots, North Nevada. Party anxious to sell.

Double house, North Cascade avenue, in all 17 rooms, new and modern in style. This property can be sold at a price that the rentals will easily pay 12 per cent on investment.

Seven room house, North Nevada ave. Price moderate.

The finest 150 feet on west side Cascade avenue south of the College.

FOR SALE.

The most desirable lots on Institute and Boulder Heights.

Desirable corner lot, 100x190, Cascade ave., with 5 room house. Room for several additional small houses. Good location for [illegible].

Very desirable house, North Weber street. Seven large airy rooms. Also good closets, bath room, open fires, etc., complete. This can be sold either furnished or unfurnished.

Seven room house, South Tejon street, near the Parks. This house is almost new. Very convenient location. Offered at low rate.

Call at my Office for Location, Prices, etc. We will cheerfully Show you Property.

MATTHEW KENNEDY, Real Estate Dealer, No. 9 North Tejon Street.

THIS SPACE RESERVED FOR

JOHN LENNOX!

The Furniture Dealer.

m19-ly

ALAMO

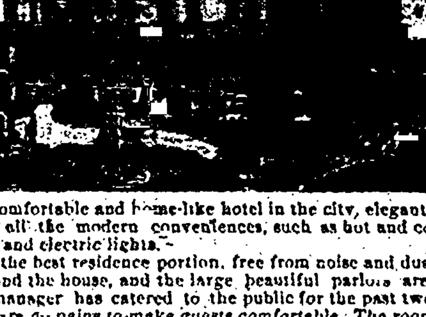

STRICTLY FIRST-CLASS

The most comfortable and home-like hotel in the city, elegantly furnished and complete with all the modern conveniences, such as hot and cold water, baths, steam heat, gas and electric lights.

Situated in the best residence portion, free from noise and dust. Broad sunny verandas surround the house, and the large beautiful parlors are luxuriously furnished. The manager has catered to the public for the past twelve years in this city, and will spare no pains to make guests comfortable. The rooms are now being engaged for the winter, rates according to location of room. Table unexcelled.

Single Meals, 75c; Table Board, $8.00 per week; By the day from $2.50 to $3.00.

m13-tf MRS. H. H. STEVENS, Manager.

THE NEW SHOE STORE.

The Only Exclusive Ladies' Shoe Store in the City.

I have the agency for D. Armstrong & Co.'s celebrated fine Shoes for Ladies. They are without doubt the best and finest shoes made. I carry a large line of his Hand Turns and Hand Welt Shoes, which I am selling for $4.00, $4.50 and $5.00—every pair warranted. I also have a genuine hand sewed turn; a fine French Dongola Kid Button Shoe at $3.50; and the best shoe for $2.50 in the city. Please call and examine them at

(a-5-ly) F. E. GRISWOLD,

26 Pike's Peak Ave., Next to New Bank Block.

A FEW ATTRACTIONS IN DWELLINGS ON THE INSTALLMENT PLAN. IF YOU WANT SOMETHING DESIRABLE CALL AT ONCE ON A. H. CORMAN, ROOM 7, NICHOLS BLOCK. a7tf

J. C. KING & CO.,

DEALERS IN

FANCY, IMPORTED AND STAPLE GROCERIES.

A SPECIALTY MADE OF FANCY GOODS.

TELEPHONE No. 83. NO. 111 N. TEJON STREET.

JOHN POTTER

131-2 S. Tejon St.

Real -:- Estate!

INSURANCE!

MONEY TO LOAN!

H. S. ERVAY. ROB'T A. MEIER.

H. S. Ervay & Co.

No. 3 N. Tejon St.

Real Estate!

AND

INSURANCE.

Ervay's Addition lots cheap and payments easy.

Team ready to show property at any time.

If you have property for sale or to rent it will pay you to list it with us.

Property for sale and to let in all parts of the city.

A BARGAIN—A fine residence, all modern improvements, lot 50x190, within one block of new bank building.

ESTABLISHED 1873.

El Paso County BANK.

CAPITAL PAID IN - - - $100,000
SURPLUS - - - - - 25,000

Transacts a General Banking Business. Drafts drawn on the principal cities of the United States and Europe.

WM. S. JACKSON, CASHIER
J. H. BARLOW, ASSISTANT CASHIER.

MEMBERS OF THE FIRM
W. S. Jackson, C. H. White, J. H. Barlow
a-9-tf

COAL.

MAITLAND LUMP
MAITLAND NUT
FRANCEVILLE LUMP.

We are prepared to quote special prices on winter supply.

Franceville is what you want for your furnace, to save filling your house with soot and cleaning flues.

Maitland for grates and the kitchen.

Union Ice & Coal Co. 28 West Vermijo St. Telephone 31
h-8-tf

DR. C. W. ENOS,

OCULIST and AURIST

Eyes Carefully Tested for Glasses.

Eye and Ear Infirmary!

Full stock of Artificial Eyes on hand.
Parlors 2, 3, 4 and 5, Cor. 16th & Curtis Sts.
Denver, Colo. m-10-6m

DENVER CONSERVATORY OF MUSIC

ELOCUTION AND ART.

First class instruction guaranteed. Special attention given to those preparing to teach. Full graduate course. For full info., either apply to MISS CLARA IRWIN, Director, a-1-1m 1602 Welton St., Denver, Colo.

W. R. THOMPSON,

Who was for five years connected with the NORTH END BARBER shop is now in charge of

-:-THE PALACE:-

And will be glad to see his friends. a-1-1m

M. D. SWISHER,

Successor to WM. LENNOX.

As agent for the sale of the Colorado Coal and Iron Co.'s CANON CITY AND CAMERON COALS is now prepared to quote prices, and very respectfully solicits a share of the trade.

OFFICE ROOM—No. 5 E. Huerfano st. Telephone 78. Order books at the Hardware stores of G. S. Barnes & Son and W. C. Stark.
h-11-tf

REAL ESTATE, LOANS AND INVESTMENTS.

EDWARD FERRIS,

REAL ESTATE,

Loan and Investment Broker,

OFFICE, 104 PIKE'S PEAK AVE.

Business Done in the Four Principal Cities of Colorado—Denver, Colorado Springs, Pueblo and Trinidad.

Money to Loan at Lowest Market Rates.

Special Bargains:

Two story and basement business block on Tejon street; lot 25x100; paying 12 per cent interest on selling price.

Two story 7 room residence, centrally located, on Weber street. Price, $5,000; the lot alone is worth $4,000.

Two story frame, 12 rooms, on Pike's Peak avenue; lot 100x190; can be improved and made to pay 12 per cent net on purchase price.

Five small cottages in different parts of the city at prices ranging from $1,000 to $1,500, for sale at great bargains and on terms to suit purchaser.

LOTS FOR SALE IN

Boulder Heights,	Roswell City.
North End Addition,	Cahn's Addition,
West Colorado Springs,	Colorado City.
Pike's Peak Addition,	Parrish's Addition.

Improved properties of all kinds in different parts of the city, among which are some of the finest residences of Colorado Springs and which can be bought at very reasonable terms.

Besides the above properties in Colorado Springs, I have a number of excellent bargains in improved and unimproved properties in Pueblo and Trinidad, and will be glad to furnish information to any one who is seeking an investment in either of those cities. I also have several small cottages to rent, and my carriage is always ready to show the same.

Edward Ferris,

REAL ESTATE AND LOANS,

a-1-ly

Agent for Eastern Capitalists. 104 Pike's Peak Avenue.

SIMEON J. DUNBAR,

REAL -:- ESTATE!

Headquarters for the Best Property in the North part of city. For Sale in Edwards' Addition, just south of North End Addition.

Several blocks of the best residence lots on both sides of Tejon street and Nevada avenue, on line of horse cars, between Columbia and Fontanero streets. All streets 100 feet or 140 feet wide. Corner lots 100x190 feet; inside lots 50x190. These lots will always be in the best residence part of the city. They are now offered lower than any other residence lots equally well located, and present selling prices must advance on account of rapid improvements, and many first class houses now building and other fine residences soon to be built in that vicinity.

Call at office for information and plat.

SIMEON J. DUNBAR,
Financial Agent, - - - - No. 4 North Nevada Ave.
Second Door North of Pike's Peak Avenue.

COLORADO SPRINGS GARDEN RANCH!

Templeton's Gap.

Pure Bred Holstein-Friesian Cattle—Pure Bred Jersey.

Amsterdam Belle's Mahomet 2353, H-F. H. B., Advanced Registry.

Ace 13,983, A. J. C. C., Stoke Pogis Sister.

Terms, $25.

Grade Up Your Herd!

Every calf from either of the above will contain fifty per cent. of their blood. A high grade milch cow costs no more to keep than a scrub!

If booked before Feb. 1st a limited number will be served free by Irene's Stoke-Pogis (Jersey.)

TROTTING-BRED STALLION,

Bashaw Jr.'s Sir John—Terms $25.

Breed Only from the Best!

Send for Pedigrees - - Visitors Welcome.

Office 106 Pike's Peak Avenue.

Merrill & Denton,

106 Pike's Peak Ave.,

OFFER LOTS IN

Boulder Heights Addition No. 1.

For a Few Days Longer at Former Prices.

These lots are on the proposed line of the **Electric Street Railway**. Only a few for sale, the greater portion have been taken off the market. These prices defy competition. Call early, these lots are going quick. Also lots in

Boulder Heights, Highlands, Institute Heights

AT LOWEST PRICES.

SEAVEY'S ADDITION Is now coming to the front. Lots from $100 to $850 on Nevada Avenue.

We have the best lots at Lowest Prices in all parts of the city and can satisfy any customer. Central office for

Boulder Heights Addition No. 1, North End Addition, Seavey's Addition, North Colo. Springs, Grand View Add., Etc.

Lots in Mayfair, Edwards Addition, Rock Island Addition, Cahn's Addition. We have Improved Properties too numerous to mention at bottom rates. Money to loan at 7 and 8 per cent.

CLEARANCE SALE

OF

Fine Dress Goods

AT THE

North End Dry Goods Store.

GREATLY REDUCED PRICES.

Fine All-Wool Flannels, worth	50c; now	35c per yard
Choice line Ladies Cloths, worth	60c; now	40c per yard
50 and 52 inch Costume Cloths, worth	85c; now	55c per yard
52 and 54 inch Elegant Broadcloth, worth	$1 85; now	$1 35 per yard
Balance 54 inch Camel's Hair and Pekin Stripes, reduced to		1 00 per yard
Balance Printed French Flannels, worth 85c; reduced to		50c per yard

These are genuine Christmas Bargains not to be had elsewhere, and should go at above prices like snow under a Colorado sun.

J. & H. PALMER,

117 and 119 N. Tejon Street.

NEWSPAPERARCHIVE®.com